

# Inhoudsopgave

Drijfwerk Huis .....	15
Handels aan Stuur 2007 .....	69
Index .....	81
Koppeling ED 2007 .....	23
Koppeling & Motorflens 2007 .....	9
Motorsteun & Kapjes 2007 .....	3
Parkeerrem .....	43
PTO & Tandwielen 2007 .....	17
Schakelpoken .....	73
Stickers .....	75
Stuurboom .....	55
Stuur & Kabels 2007 .....	57
Tussenflens 2007 .....	39
Wielas .....	45
Wielas Koppeling .....	47
Wielen .....	77

<b>Code</b>	<b>Description</b>	<b>Notes</b>
C01_0_33636	BODY	
C01_1_47278	BODY	
C01_2_74528	BODY	
D01_0_33654	CLUTCH	
D01_1_47296	CLUTCH	
D01_2_74551	CLUTCH	
E01_0_33671	GEARBOX	
F01_0_33692	GEARS	
F.01.02.A0008_01	GEARS	
F.01.02.A0008_02	GEARS	
F02_0_33722	GEARS	
F02_1_47313	GEARS	
F.02.02.A0008_02	GEARS	
F.02.02.A0008_03	GEARS	
F03_0_33761	GEARS	
F03_1_47357	GEARS	
F04_0_33781	PARKING BRAKE	
G01_0_33807	WHELL AXLE	
G02_0_33833	G02_00 - FRIZIONI STERZO (530 S _ S MUSTER)	
G02_1_33837	WHEELS AXLE	
H01_0_33887	STEERING	
I01_0_33919	HANDLEBAR	
I01_1_47381	HANDLEBAR	
I01_2_74568	HANDLEBAR	
I02_0_33958	KNOB	
I02_1_66672	KNOB	
J01_0_33993	CONTROLS	
K01_0_34021	STICKERS	
L01_0_49795	WHEELS	

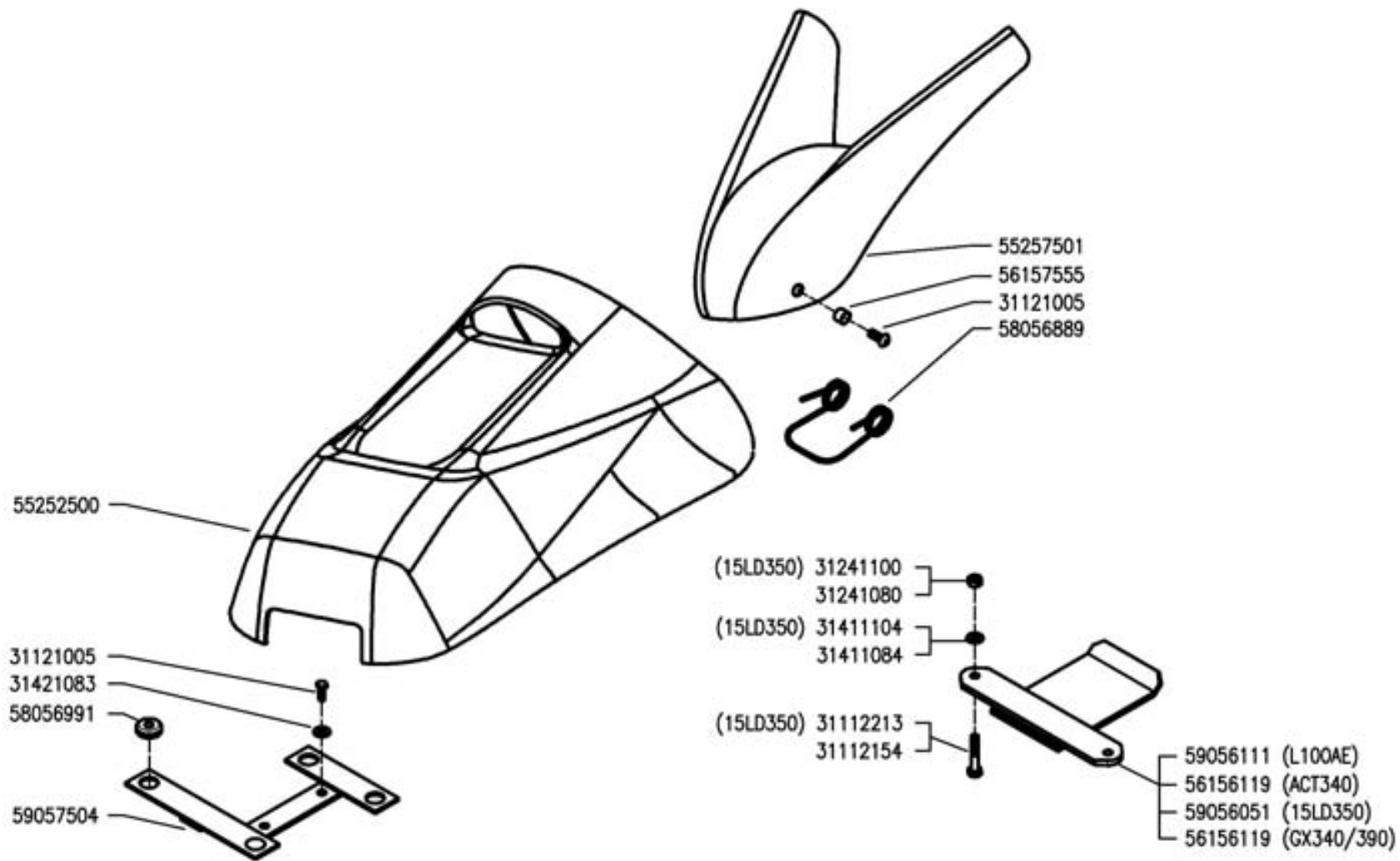

MF EasyDrive

CARROZZERIA (530 S/S MUSTER)

BODY  
CARROCERÍA

CARROSSERIE  
KAROSSERIE

DALLA MACCHINA  
DE LA MAQUINA  
FROM THE MACHINE  
AB DER MASCHINE

N.

Rev.  
C01 0

05/2007

INT

Pos.	Code	Q.ty	Description	Notes
31112154	31112154	1	SCREW TE M8X40 UNI 5739 8G	
31112213	31112213	1	SCREW TE M10X40 UNI 5739	
31121005	31121005	1	SCREW TBCEI FLANG. M6X25	
31241080	31241080	1	SELFLOCK NUT M8	
31241100	31241100	1	SELFLOCK NUT M10 6S	
31411084	31411084	1	WASHER 8,4x17	
31411104	31411104	1	WASHER 10,5x18	
31421083	31421083	1	WASHER	
55252500	55252500	1	BODYWORK	
55257501	55257501	1	SMALL COVER	
56156119	56156119	1	SHIELD	
56157555	56157555	1	TUBE	
58056889	58056889	1	RETAINING SPRING	
58056991	58056991	1	CABLE GLAND	
59056051	59056051	1	SHIELD	
59056111	59056111	1	SHIELD	
59057504	59057504	1	HOLDER	

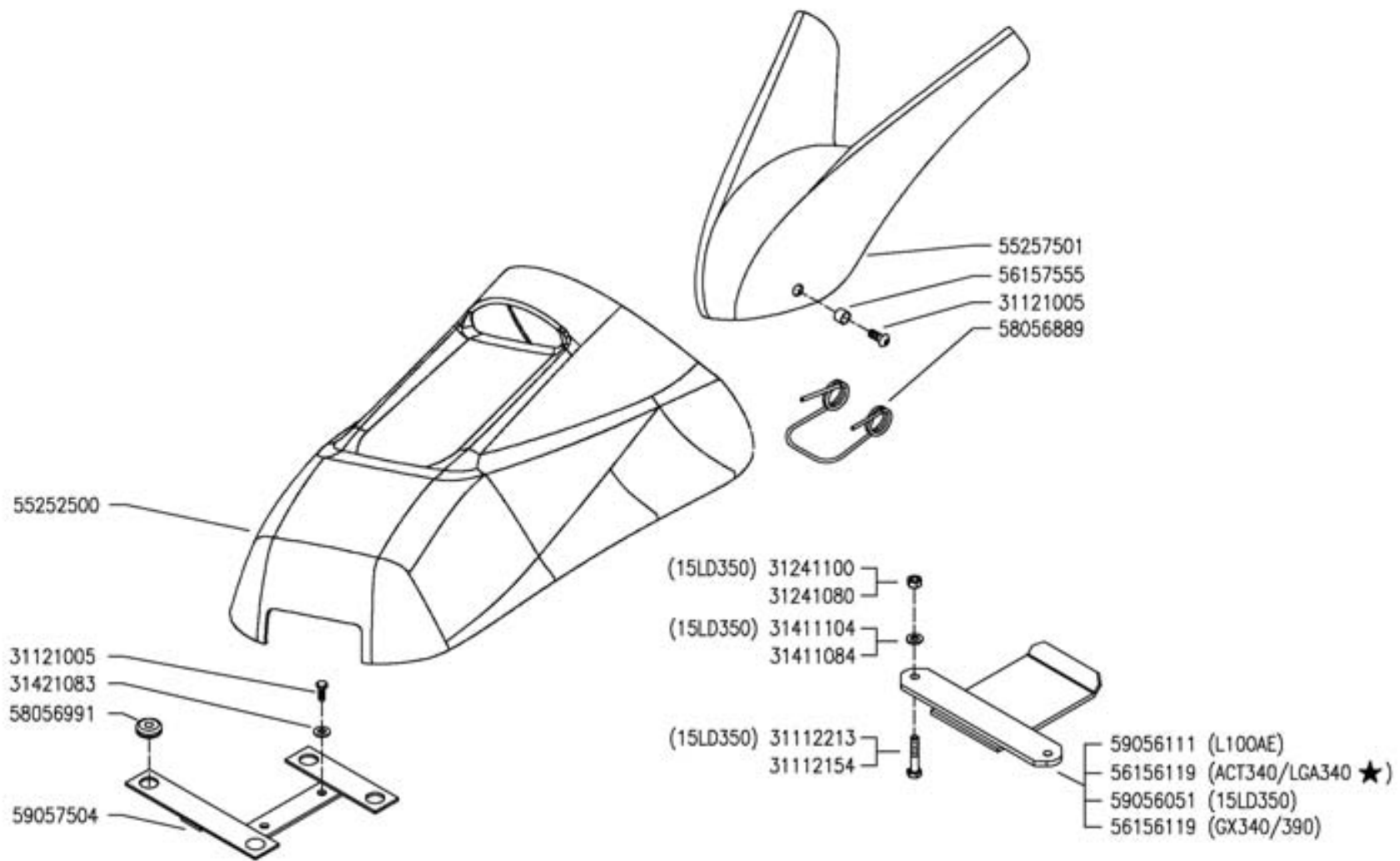

MF EasyDrive

CARROZZERIA (530 S/S MUSTER)

BODY  
CARROCERÍA

CARROSSERIE  
KAROSSERIE

DALLA MACCHINA  
DE LA MAQUINA  
FROM THE MACHINE  
AB DER MASCHINE

★ N.

AGGIORNAMENTO  
REVISION  
MISE A JOUR  
APLAZAMIENTO  
ANPASSUNG

C01

01/2009

Rev.  
1

DTT

Pos.	Code	Q.ty	Description	Notes
31112154	31112154	1	SCREW TE M8X40 UNI 5739 8G	
31112213	31112213	1	SCREW TE M10X40 UNI 5739	
31121005	31121005	1	SCREW TBCEI FLANG. M6X25	
31241080	31241080	1	SELFLOCK NUT M8	
31241100	31241100	1	SELFLOCK NUT M10 6S	
31411084	31411084	1	WASHER 8,4x17	
31411104	31411104	1	WASHER 10,5x18	
31421083	31421083	1	WASHER	
55252500	55252500	1	BODYWORK	
55257501	55257501	1	SMALL COVER	
56156119	56156119	1	SHIELD	
56157555	56157555	1	TUBE	
58056889	58056889	1	RETAINING SPRING	
58056991	58056991	1	CABLE GLAND	
59056051	59056051	1	SHIELD	
59056111	59056111	1	SHIELD	
59057504	59057504	1	HOLDER	

55252500

31121005

31421083

58056991

59057504

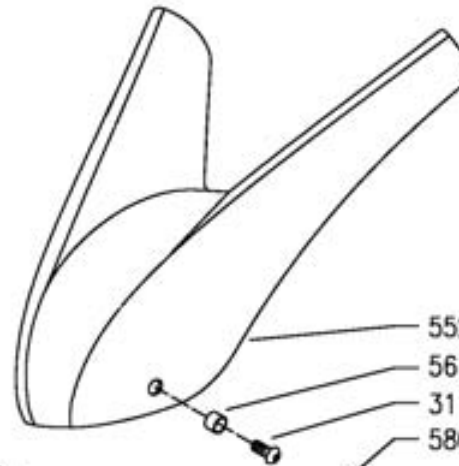
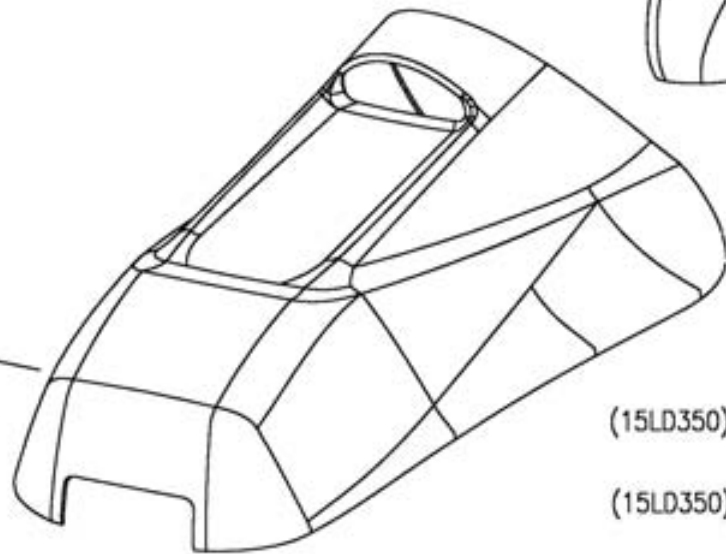

EX35

★56156134H

★31241065

31112084★

★58156135

★31112081

55257501

56157555

31121005

58056889

(15LD350) 31241100

31241080

(15LD350) 31411104

31411084

(15LD350) 31112213

31112154

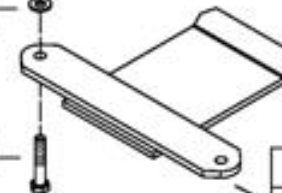

59056111 (L100AE)

56156119 (ACT340/LGA340)

59056051 (15LD350)

56156119 (GX340/390-EX35★)



MF EasyDrive

### CARROZZERIA (530 S/S MUSTER)

BODY  
CARROCERÍA

CARROSSERIE  
KAROSSERIE

DALLA MACCHINA  
DE LA MAQUINA  
DE LA MACHINA  
FROM THE MACHINE  
AB DER MASCHINE

AGGIORNAMENTO

REVISION

MISE A JOUR

APLAZAMIENTO

ANPASSUNG

★ N.

C01

Rev.  
2

03/2010

FILE

Pos.	Code	Q.ty	Description	Notes
31112081	31112081	1	SCREW TE C/F M6X20 DIN 6921 8G	
31112084	31112084	1	VITE TE C/F M6X14 DIN 6921 8G	
31112154	31112154	1	SCREW TE M8X40 UNI 5739 8G	
31112213	31112213	1	SCREW TE M10X40 UNI 5739	
31121005	31121005	1	SCREW TBCEI FLANG. M6X25	
31241065	31241065	1	SELFLOCK NUT M6	
31241080	31241080	1	SELFLOCK NUT M8	
31241100	31241100	1	SELFLOCK NUT M10 6S	
31411084	31411084	1	WASHER 8,4x17	
31411104	31411104	1	WASHER 10,5x18	
31421083	31421083	1	WASHER	
55252500	55252500	1	BODYWORK	
55257501	55257501	1	SMALL COVER	
56156119	56156119	1	SHIELD	
56157555	56157555	1	TUBE	
58056889	58056889	1	RETAINING SPRING	
58056991	58056991	1	CABLE GLAND	
58156135	58156135	1	PUMP	
59056051	59056051	1	SHIELD	
59056111	59056111	1	SHIELD	
59057504	59057504	1	HOLDER	
56156134	56156134H	1	CONNECTION	



MOTORE - ENGINE MOTEUR - MOTOR	A
Lombardini 15LD350	59247884
Yanmar L100AE	59247971
Acme ACT340	59247971
Honda GX340/GX390 (D=25.4)	59256280

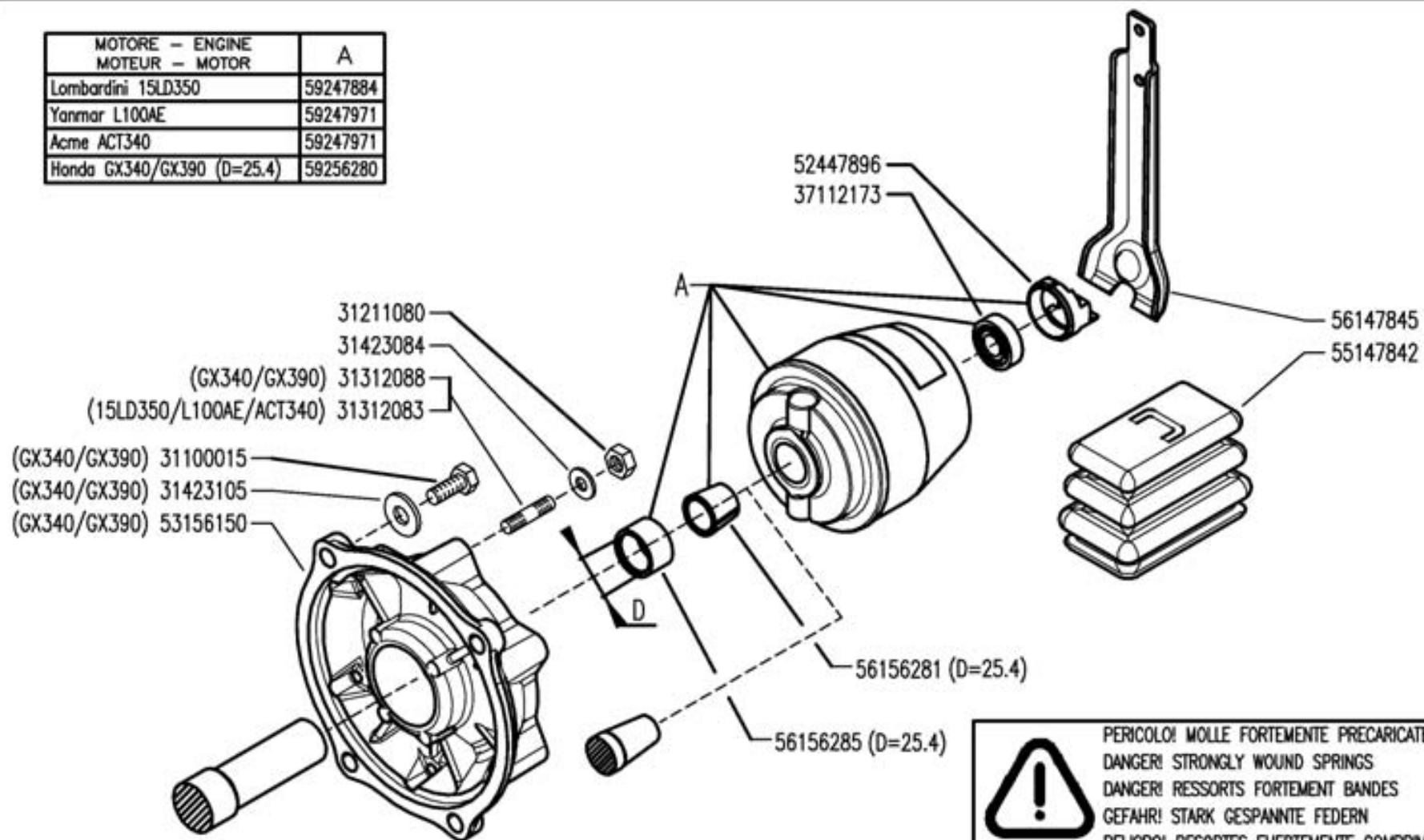

**PERICOLO! MOLLE FORTEMENTE PRECARICATE**  
**DANGER! STRONGLY WOUND SPRINGS**  
**DANGER! RESSORTS FORTEMENT BANDES**  
**GEFAHR! STARK GESPANNTE FEDERN**  
**PELIGRO! RESORTES FUERTEMENTE COMPRIMIDOS**



MF EasyDrive

CLUTCH  
EMBRAGUE

FRIZIONE AUTOVENTILANTE

EMBRAYAGE  
KUPPLUNG

DALLA MACCHINA  
DE LA MAQUINA  
FROM THE MACHINE  
AB DER MASCHINE

N.

Rev.  
D01 0

05/2007

INT

Pos.	Code	Q.ty	Description	Notes
31100015	31100015	1	SCREW TE 3/8X1	
31211080	31211080	1	NUT M8	
31312083	31312083	1	STUD BOLT M8X46X16X16	
31312088	31312088	1	STUD BOLT M8X40X14X14	
31423084	31423084	1	SPRING WASHER 8,4	
31423105	31423105	1	SPRING WASHER 10,5	
37112173	37112173	1	BEARING	
52447896	52447896	1	PRESSURE PLATE	
53156150	53156150	1	ENGINE FLANGE	
55147842	55147842	1	BELLOWS	
56147845	56147845	1	CLUTCH LEVER	
56156281	56156281	1	CENTRING BUSH	
56156285	56156285	1	SPACER	
59247884	59247884	1	CLUTCH ASSY	
59247971	59247971	1	CLUTCH	
59256280	59256280	1	CLUTCH ASSY	

MOTORE - ENGINE MOTEUR - MOTOR	A
Lombardini 15LD350	59247884
Yanmar L100AE	59247971
Acme ACT340	59247971
Honda GX340/GX390 (D=25.4)	59256280
Lombardini LGA 340 (AF) ★	59247971

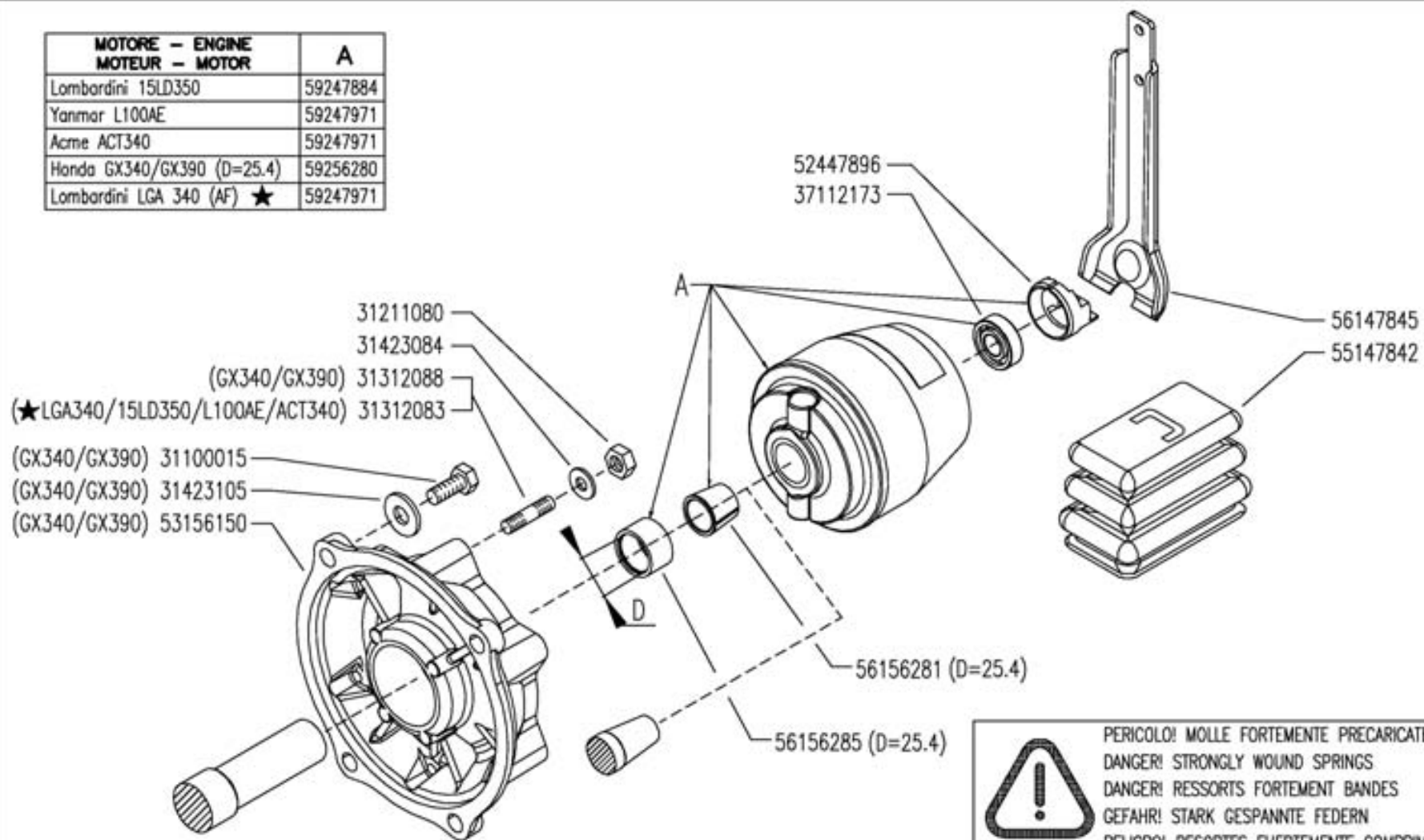

**PERICOLO! MOLLE FORTEMENTE PRECARICATE**  
**DANGER! STRONGLY WOUND SPRINGS**  
**DANGER! RESSORTS FORTEMENT BANDES**  
**GEFAHR! STARK GESPANNTE FEDERN**  
**PELIGRO! RESORTES FUERTEMENTE COMPRIMIDOS**

<b>FERRARI</b>	MFEasyDrive	FRIZIONE AUTOVENTILANTE CLUTCH EMBRAGUE	EMBAYAGE KUPPLUNG	DALLA MACCHINA DE LA MAQUINA FROM THE MACHINE AB DER MASCHINE	AGGIORNAMENTO	D01	Rev. 1
				★N.	REVISION		
					MISE A JOUR		
					APLAZAMIENTO		
					ANPASSUNG		

Pos.	Code	Q.ty	Description	Notes
31100015	31100015	1	SCREW TE 3/8X1	
31211080	31211080	1	NUT M8	
31312083	31312083	1	STUD BOLT M8X46X16X16	
31312088	31312088	1	STUD BOLT M8X40X14X14	
31423084	31423084	1	SPRING WASHER 8,4	
31423105	31423105	1	SPRING WASHER 10,5	
37112173	37112173	1	BEARING	
52447896	52447896	1	PRESSURE PLATE	
53156150	53156150	1	ENGINE FLANGE	
55147842	55147842	1	BELLOWS	
56147845	56147845	1	CLUTCH LEVER	
56156281	56156281	1	CENTRING BUSH	
56156285	56156285	1	SPACER	
59247884	59247884	1	CLUTCH ASSY	
59247971	59247971	1	CLUTCH	
59256280	59256280	1	CLUTCH ASSY	

MOTORE - ENGINE MOTEUR - MOTOR	A
Acme ACT340	59247971
Honda GX340/GX390 (D=25.4)	59256280
Lombardini 15LD350	59247884
Lombardini LGA 340 (AF)	59247971
Subaru EX35 ★	59256280
Yanmar L100AE	59247971

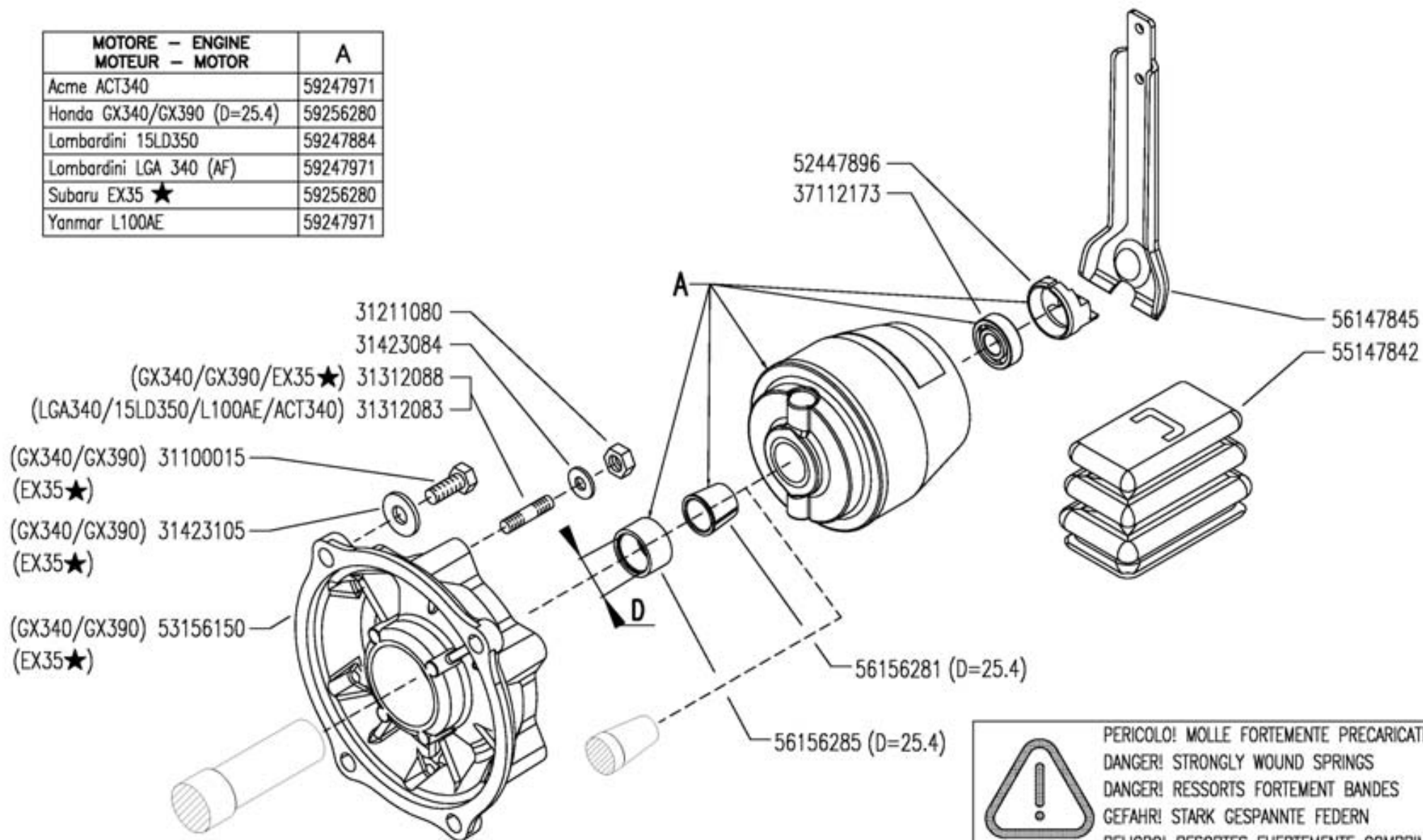

PERICOLO! MOLLE FORTEMENTE PRECARICATE  
 DANGER! STRONGLY WOUND SPRINGS  
 DANGER! RESSORTS FORTEMENT BANDES  
 GEFAHR! STARK GESPANNT FERN  
 PELIGRO! RESORTES FUERTEMENTE COMPRIMIDOS

**FERRARI**

MF EasyDrive

CLUTCH  
EMBRAGUE

FRIZIONE AUTOVENTILANTE

EMBRAYAGE  
KUPPLUNG

DALLA MACCHINA  
DE LA MAQUINA  
DE LA MACHINA  
FROM THE MACHINE  
AB DER MASCHINE

AGGIORNAMENTO  
REVISION  
MISE A JOUR  
APLAZAMIENTO  
ANPASSUNG

★ N.

D01

Rev.  
2

03/2010

Pos.	Code	Q.ty	Description	Notes
31100015	31100015	1	SCREW TE 3/8X1	
31211080	31211080	1	NUT M8	
31312083	31312083	1	STUD BOLT M8X46X16X16	
31312088	31312088	1	STUD BOLT M8X40X14X14	
31423084	31423084	1	SPRING WASHER 8,4	
31423105	31423105	1	SPRING WASHER 10,5	
37112173	37112173	1	BEARING	
52447896	52447896	1	PRESSURE PLATE	
53156150	53156150	1	ENGINE FLANGE	
55147842	55147842	1	BELLOWS	
56147845	56147845	1	CLUTCH LEVER	
56156281	56156281	1	CENTRING BUSH	
56156285	56156285	1	SPACER	
59247884	59247884	1	CLUTCH ASSY	
59247971	59247971	1	CLUTCH	
59256280	59256280	1	CLUTCH ASSY	

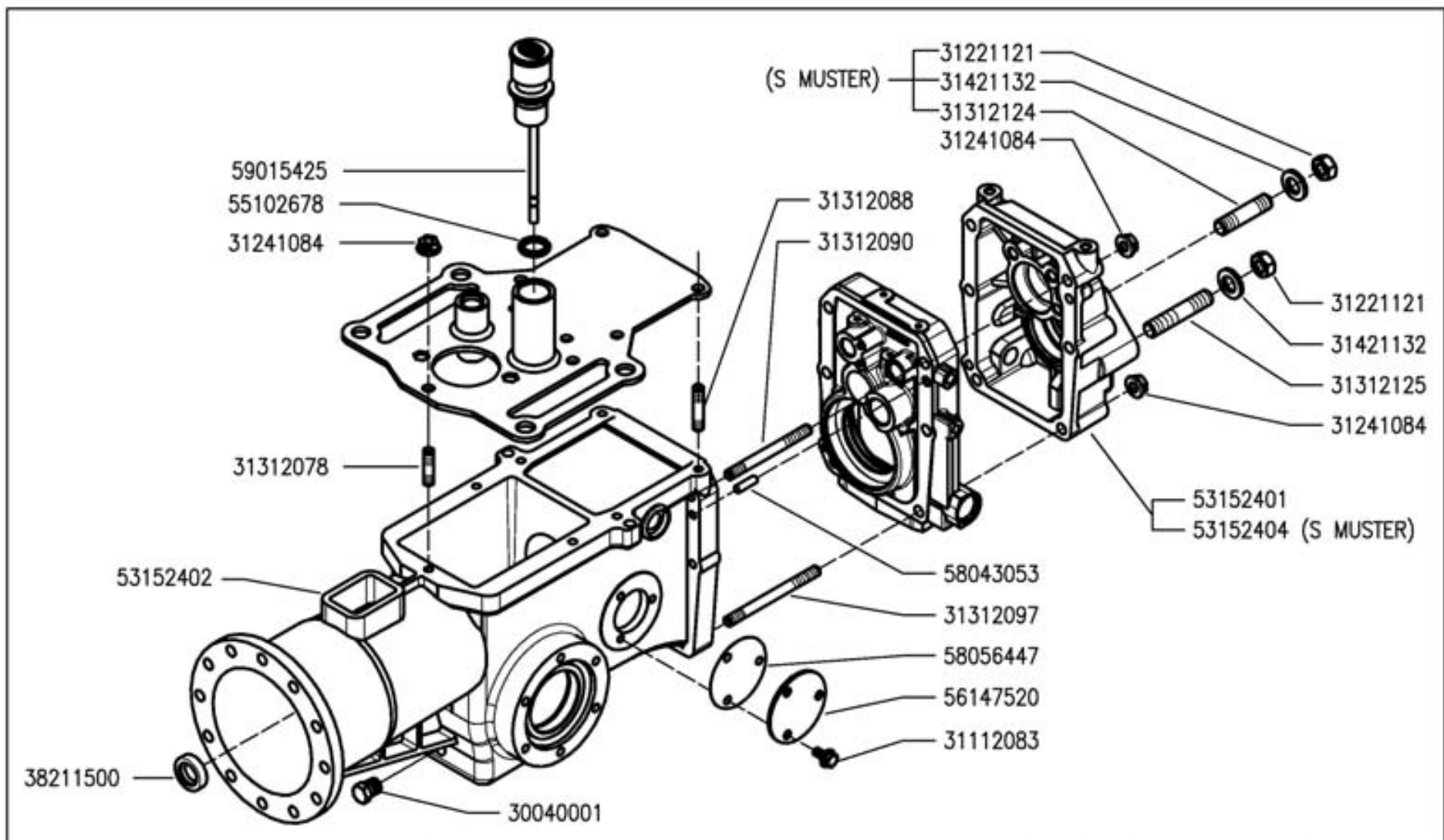

 <b>MFEasyDrive</b>	<b>SCATOLA CAMBIO (530 S/S MUSTER)</b> GEARBOX CALJA DE CAMBIO		<b>BOITE DE VITESSES</b> WECHSELGETRIEBE		DALLA MACCHINA DE LA MAQUINA FROM THE MACHINE AB DER MASCHINE	_____ _____ _____	Rev. <b>E01</b> 0
				N. _____	05/2007	_____	_____

Pos.	Code	Q.ty	Description	Notes
30040001	30040001	1	PLUG	
31112083	31112083	1	SCREW M6X12	
31221121	31221121	1	NUT M12X1,25	
31241084	31241084	1	SELFLOCK NUT M8 6S	
31312078	31312078	1	STUD BOLT M8X32X14X14	
31312088	31312088	1	STUD BOLT M8X40X14X14	
31312090	31312090	1	STUD BOLT	
31312097	31312097	1	STUD BOLT	
31312124	31312124	1	STUD BOLT	
31312125	31312125	1	STUD BOLT	
31421132	31421132	1	WASHER 13X24X2,8	
38211500	38211500	1	OIL SEAL 15X28X7	
53152401	53152401	1	REAR COVER	
53152402	53152402	1	BODY	
53152404	53152404	1	REAR COVER	
55102678	55102678	1	RUBBER RING	
56147520	56147520	1	COVER	
58043053	58043053	1	CYLINDRICAL PLUG	
58056447	58056447	1	GASKET	
59015425	59015425	1	PLUG	



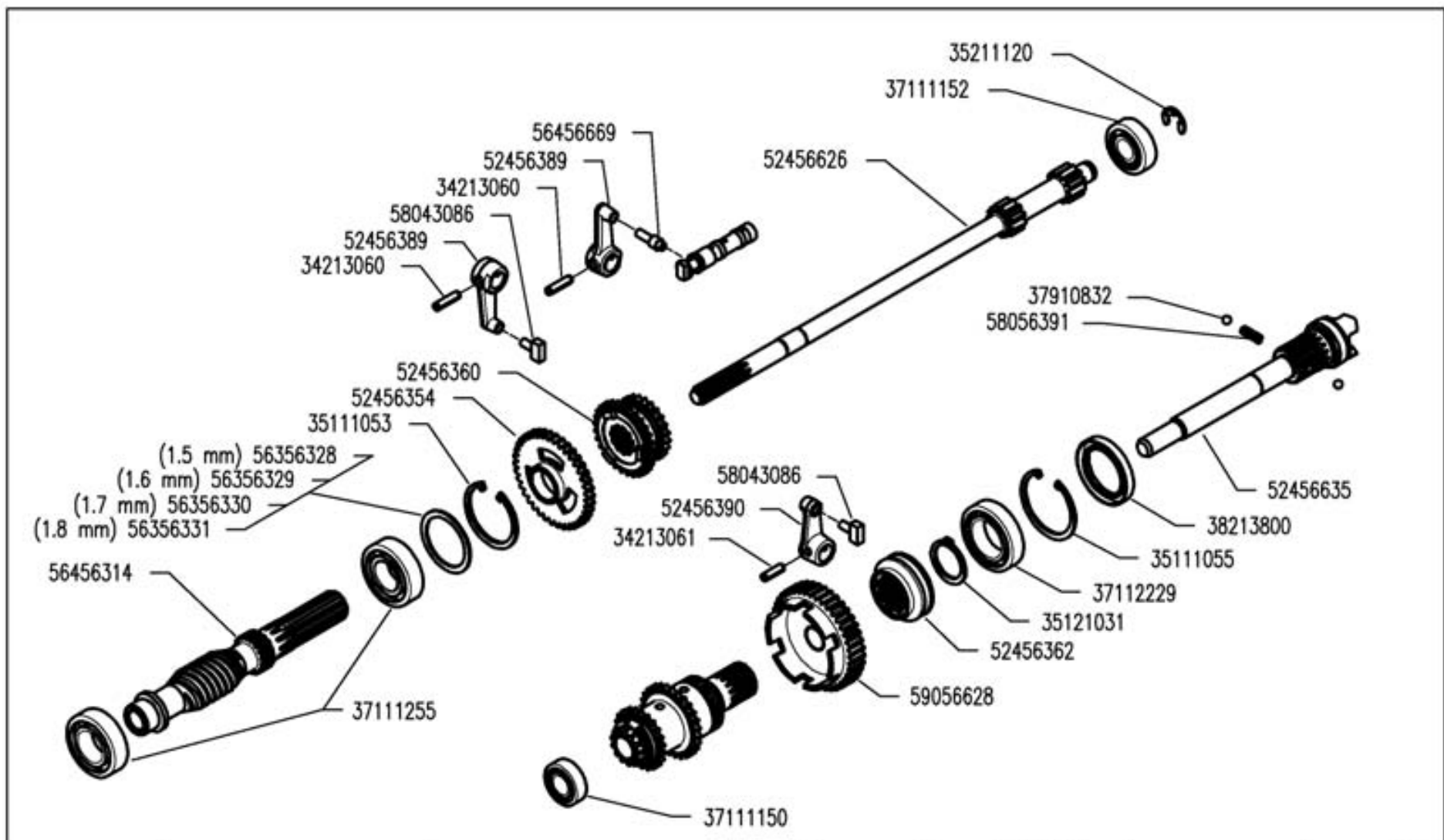

	<b>MF</b> EasyDrive	<b>INGRANAGGI CAMBIO (530 S/S MUSTER)</b>		DALLA MACCHINA DE LA MAQUINA FROM THE MACHINE AB DER MASCHINE	_____ _____ _____ _____	Rev. <b>F01</b> 0
		GEARS ENGRANAJES	ENGRANAGES ZAHNRADER			

Pos.	Code	Q.ty	Description	Notes
34213060	34213060	1	ROLL PIN	
34213061	34213061	1	ROLL PIN	
35111053	35111053	1	SEEGER RING I 52 UNI 7438	
35111055	35111055	1	SEEGER RING I 55 DIN 472	
35121031	35121031	1	SEEGER RING E 30 UNI 7436	
35211120	35211120	1	SEEGER RING E 12 UNI 7434	
37111150	37111150	1	BEARING	
37111152	37111152	1	BEARING	
37111255	37111255	1	BEARING	
37112229	37112229	1	BEARING	
37910832	37910832	1	BALL 1/4	
38213800	38213800	1	OIL SEAL 38X55X7	
52456354	52456354	1	GEAR	
52456360	52456360	1	SLIDER	
52456362	52456362	1	COUPLING	
52456389	52456389	1	LEVER	
52456390	52456390	1	LEVER	
52456626	52456626	1	OUTPUT SHAFT	
52456635	52456635	1	PTO SHAFT	
56356328	56356328	1	ADJUSTING RING SP=1,5	
56356329	56356329	1	ADJUSTING RING SP=1,6	
56356330	56356330	1	ADJUSTING RING SP=1,7	
56356331	56356331	1	ADJUSTING RING SP=1,8	
56456314	56456314	1	SPECIAL SCREW	
56456669	56456669	1	PIN	
58043086	58043086	1	SHOE	
58056391	58056391	1	SPRING	
59056628	59056628	1	PTO GEAR	

SERIAL

## GEARS

CODE REV

F01\_0\_33692

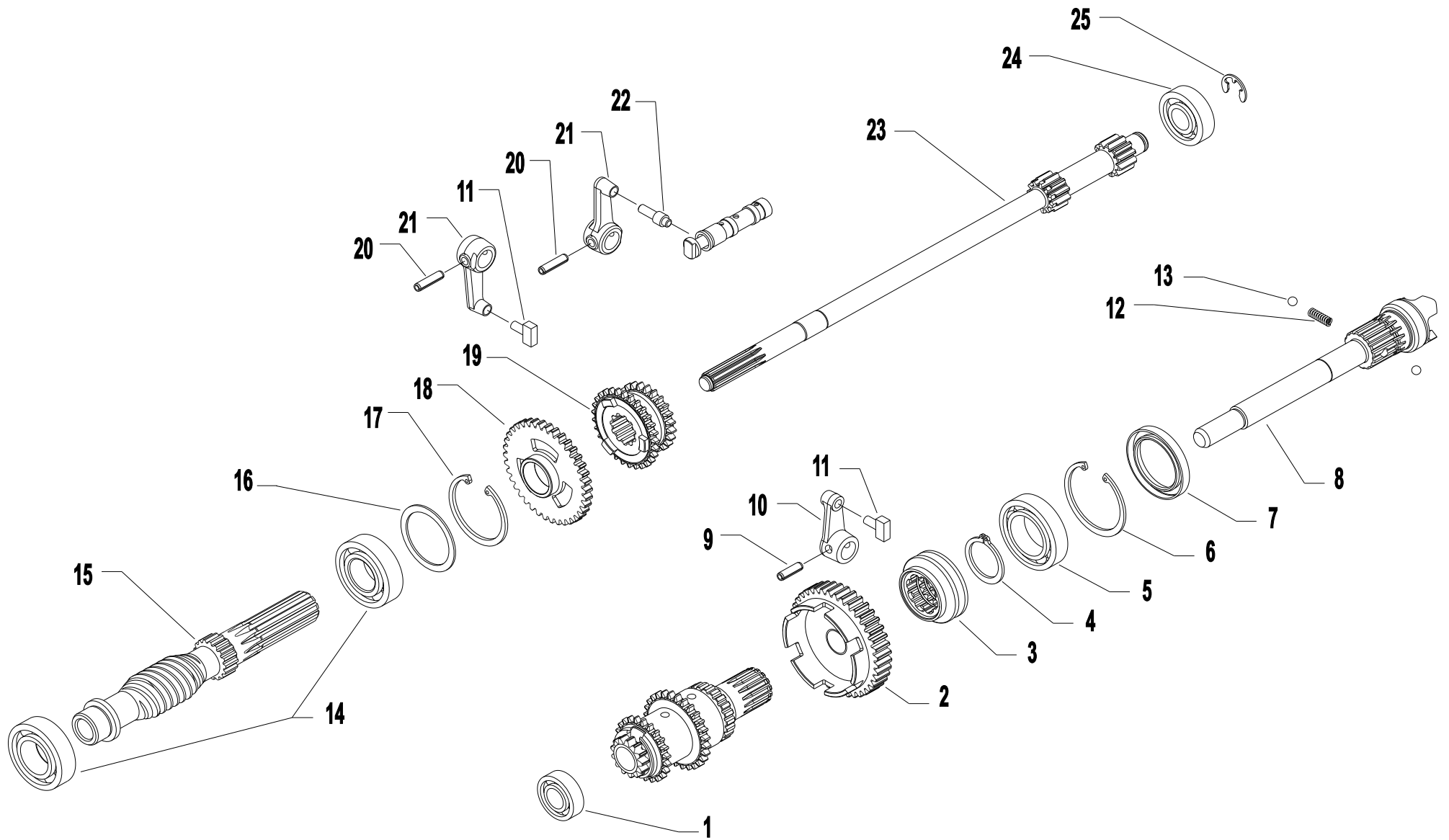

Pos.	Code	Q.ty	Description	Notes
1	37111151	1	BEARING	Replaces 37111150
2	59056628	1	PTO GEAR	
3	52456362	1	COUPLING	
4	35121031	1	SEEGER RING E 30 UNI 7436	
5	37112229	1	BEARING	
6	35111055	1	SEEGER RING I 55 DIN 472	
7	38213800	1	OIL SEAL 38X55X7	
8	52456620	1	PTO SHAFT	
9	34213061	1	ROLL PIN	
10	52456390	1	LEVER	
11	58043086	1	SHOE	
12	58056391	1	SPRING	
13	37910832	1	BALL 1/4	
14	37111255	1	BEARING	
15	56456314	1	SPECIAL SCREW	
16	56356331	1	ADJUSTING RING SP=1,8	
17	56356330	1	ADJUSTING RING SP=1,7	
18	56356329	1	ADJUSTING RING SP=1,6	
19	56356328	1	ADJUSTING RING SP=1,5	
20	35111053	1	SEEGER RING I 52 UNI 7438	
21	52456354	1	GEAR	
22	52456360	1	SLIDER	
23	34213060	1	ROLL PIN	
24	52456389	1	LEVER	
25	56456669	1	PIN	
26	52456626	1	OUTPUT SHAFT	
27	37111152	1	BEARING	
28	35211120	1	SEEGER RING E 12 UNI 7434	

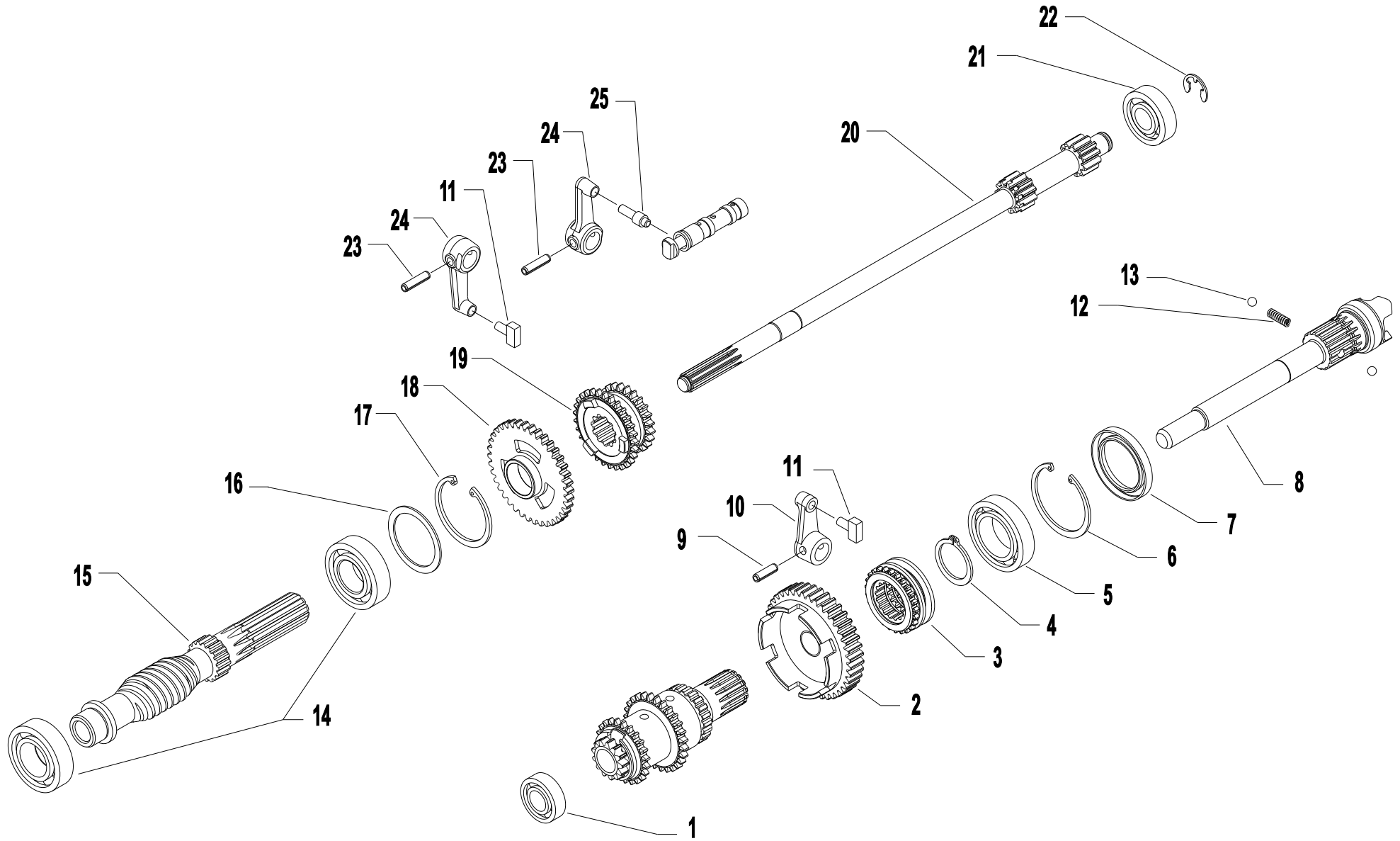

Pos.	Code	Q.ty	Description	Notes
1	37111151	1	BEARING	
2	59056712	1	INGR.PRESA POTENZA CON P.I. ED	Replaces 52456362 + 59056628
3	52456706	1	PTO COUPLING	Replaces 52456362 + 59056628
4	35121031	1	SEEGER RING E 30 UNI 7436	
5	37112229	1	BEARING	
6	35111055	1	SEEGER RING I 55 DIN 472	
7	38213800	1	OIL SEAL 38X55X7	
8	52456620	1	PTO SHAFT	
9	34213061	1	ROLL PIN	
10	52456390	1	LEVER	
11	58043086	1	SHOE	
12	58056391	1	SPRING	
13	37910832	1	BALL 1/4	
14	37111255	1	BEARING	
15	56456314	1	SPECIAL SCREW	
16	56356331	1	ADJUSTING RING SP=1,8	
17	56356330	1	ADJUSTING RING SP=1,7	
18	56356329	1	ADJUSTING RING SP=1,6	
19	56356328	1	ADJUSTING RING SP=1,5	
20	35111053	1	SEEGER RING I 52 UNI 7438	
21	52456354	1	GEAR	
22	52456360	1	SLIDER	
23	52456626	1	OUTPUT SHAFT	
24	37111152	1	BEARING	
25	35211120	1	SEEGER RING E 12 UNI 7434	
26	34213060	1	ROLL PIN	
27	52456389	1	LEVER	
28	56456669	1	PIN	

SERIAL  
START  
**877421**

## GEARS

CODE REV

**F.01.02.A0008\_02**

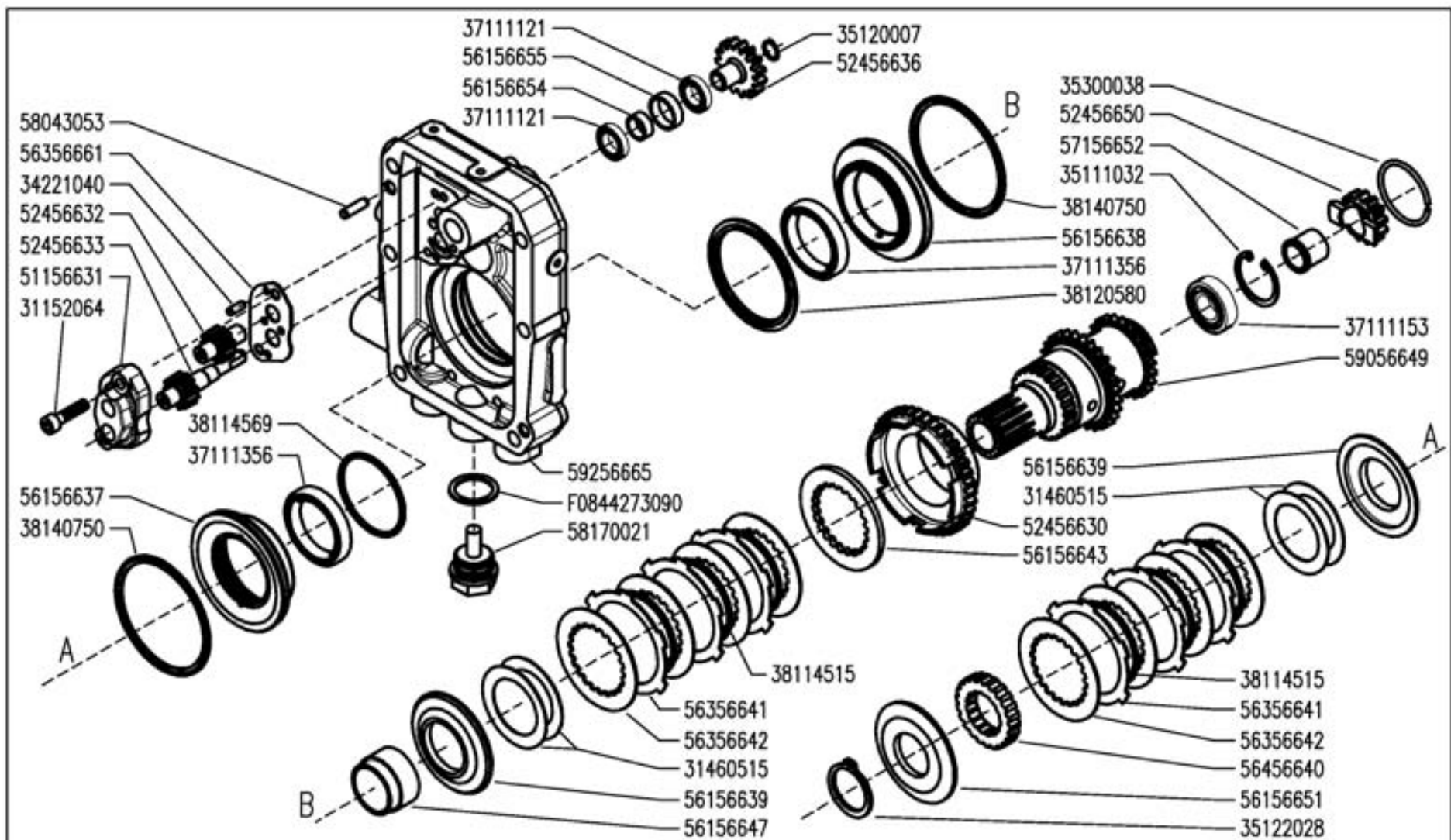

**FERRARI**

MF EasyDrive

INGRANAGGI CAMBIO (530 S/S MUSTER)

GEARS  
ENGRANAJES

ENGRANAGES  
ZÄHRADER

DALLA MACCHINA  
DE LA MAQUINA  
FROM THE MACHINE  
AB DER MASCHINE

N.

F02 0

05/2007

Rev.

ONE

Pos.	Code	Q.ty	Description	Notes
31152064	31152064	1	SCREW TCEI M6X25 UNI 5931	
31460515	31460515	1	SCHNORR K 243400 51.5X35.5	
34221040	34221040	1	CYLINDRICAL PLUG	
35111032	35111032	1	SEEGER RING I 32 DIN 472	
35120007	35120007	1	SEEGER RING	
35122028	35122028	1	SEEGER RING E 28 UNI 7436	
35300038	35300038	1	RING	
37111121	37111121	1	BEARING	
37111153	37111153	1	BEARING	
37111356	37111356	1	BEARING	
38114515	38114515	1	RING	
38114569	38114569	1	RING	
38120580	38120580	1	RING	
38140750	38140750	1	RING	
51156631	51156631	1	COVER	
52456630	52456630	1	GEAR	
52456632	52456632	1	DRIVEN GEAR	
52456633	52456633	1	GEAR	
52456636	52456636	1	GEAR	
52456650	52456650	1	GEAR	
56156637	56156637	1	PISTON	
56156638	56156638	1	PISTON	
56156639	56156639	1	PRESSURE PLATE	
56156643	56156643	1	DISC	
56156647	56156647	1	SPACER	
56156651	56156651	1	WASHER	
56156654	56156654	1	SPACER	
56156655	56156655	1	SPACER	
56356641	56356641	1	DISC	
56356642	56356642	1	DISC	
56356661	56356661	1	COUNTERWEIGHT	
56456640	56456640	1	HUB	
57156652	57156652	1	BEARING	
58043053	58043053	1	CYLINDRICAL PLUG	

SERIAL

## GEARS

CODE REV

F02\_0\_33722



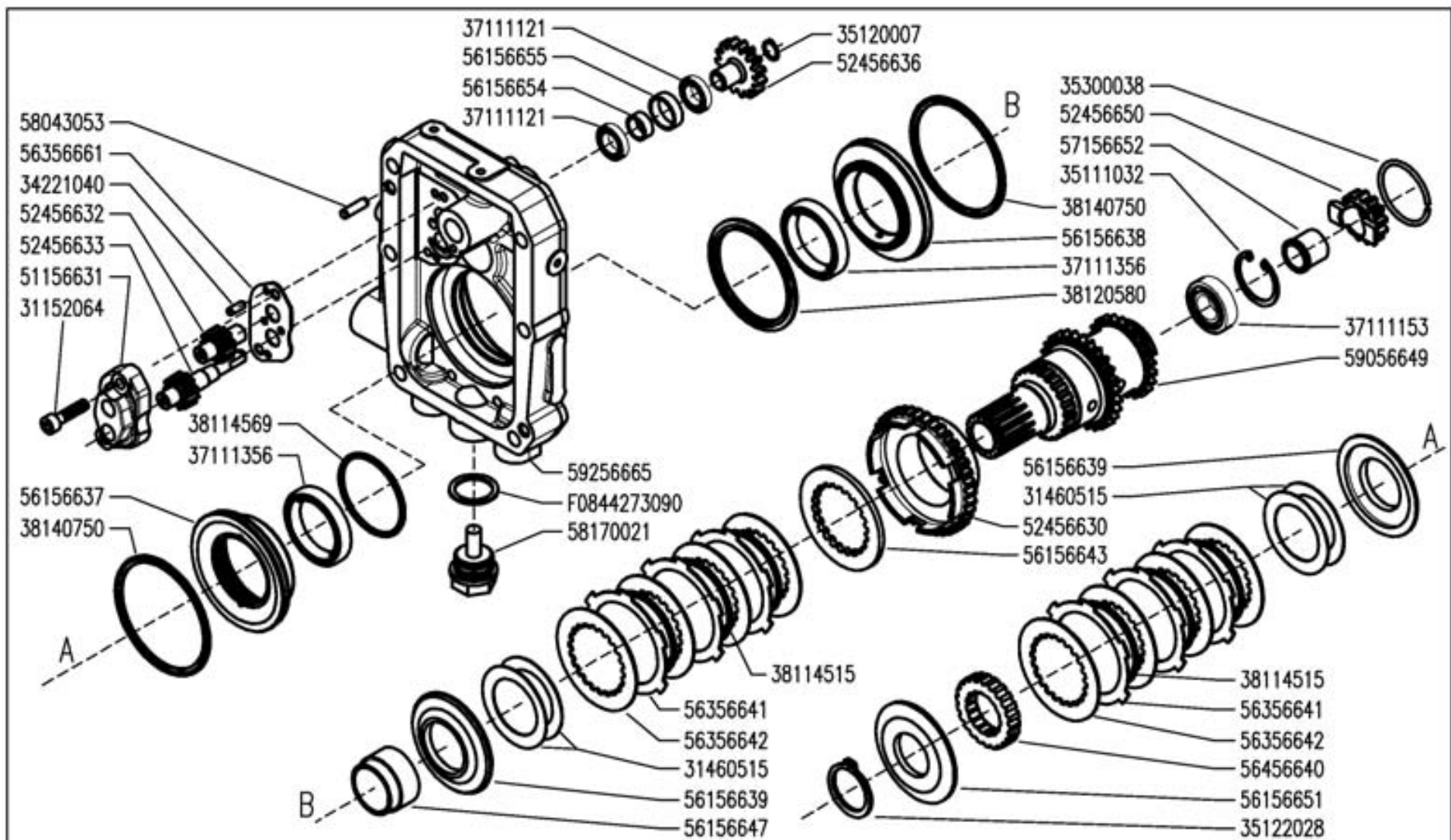

**FERRARI**

MF EasyDrive

INGRANAGGI CAMBIO (530 S/S MUSTER)

GEARS  
ENGRANAJES

ENGRANAGES  
ZÄHRADER

DALLA MACCHINA  
DE LA MAQUINA  
FROM THE MACHINE  
AB DER MASCHINE

N.

F02 0

05/2007

Rev.

002

Pos.	Code	Q.ty	Description	Notes
58170021	58170021	1	PLUG	
59056649	59056649	1	COUNTERSHAFT	
59256665	59256665	1	FLANGE	
F0844273	F0844273090	1	GASKET 22X28X1,5 CU 99,5	

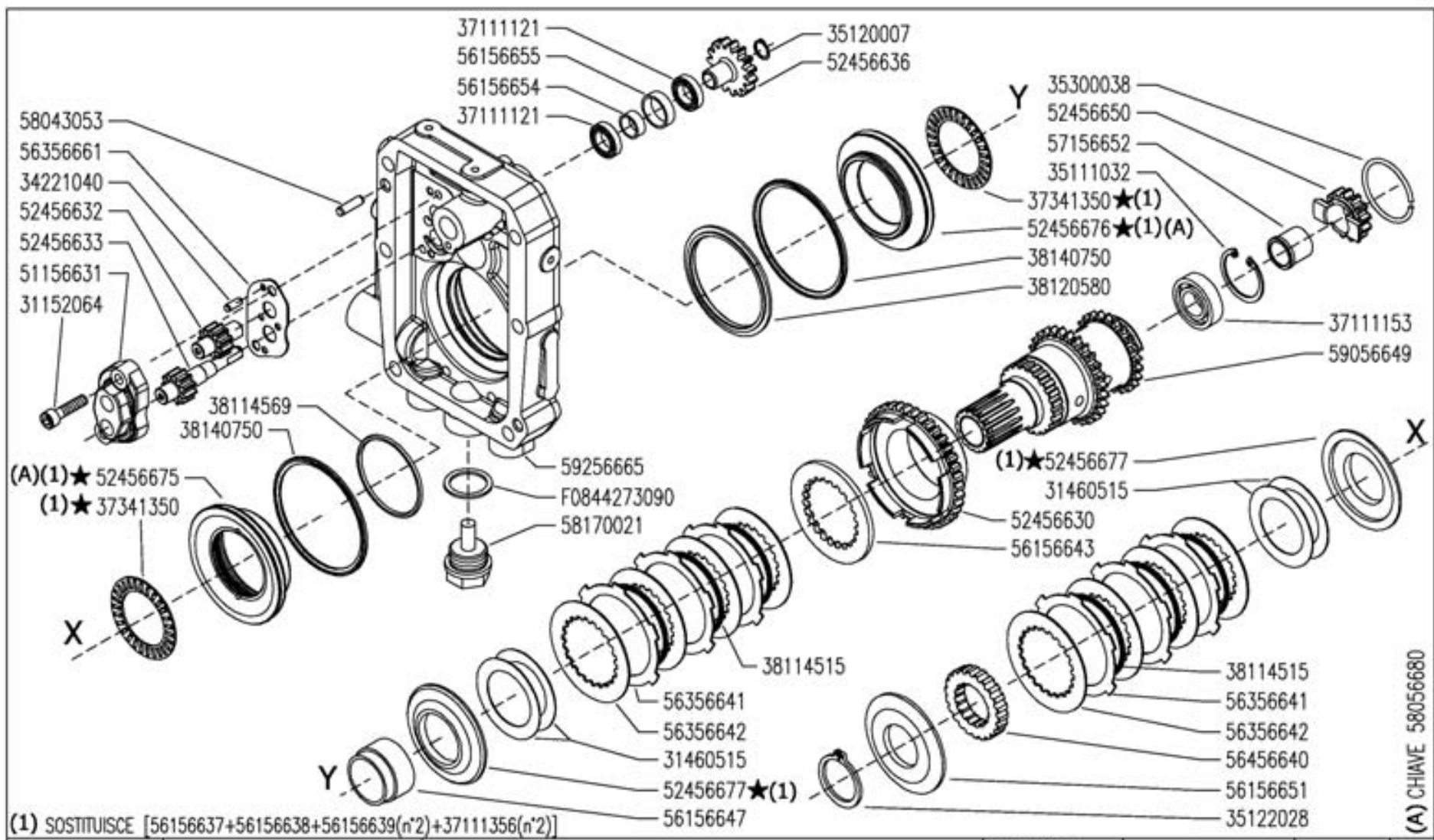

(A) CHIAVE 58056680

	<h1>MF EasyDrive</h1>	<b>INGRANAGGI CAMBIO (530 S/S MUSTER)</b>		DALLA MACCHINA DE LA MAQUINA FROM THE MACHINE AB DER MASCHINE	<input type="text"/>	<h2>F02</h2>	Rev. <input type="text"/>
		GEARS ENGRANAJES	ENGRANAGES ZAHNRADER		★ N.		<input type="text"/>

819420

07/2008

DTE

Pos.	Code	Q.ty	Description	Notes
31152064	31152064	1	SCREW TCEI M6X25 UNI 5931	
31460515	31460515	1	SCHNORR K 243400 51.5X35.5	
34221040	34221040	1	CYLINDRICAL PLUG	
35111032	35111032	1	SEEGER RING I 32 DIN 472	
35120007	35120007	1	SEEGER RING	
35122028	35122028	1	SEEGER RING E 28 UNI 7436	
35300038	35300038	1	RING	
37111121	37111121	1	BEARING	
37111153	37111153	1	BEARING	
37341350	37341350	1	BEARING	
38114515	38114515	1	RING	
38114569	38114569	1	RING	
38120580	38120580	1	RING	
38140750	38140750	1	RING	
51156631	51156631	1	COVER	
52456630	52456630	1	GEAR	
52456632	52456632	1	DRIVEN GEAR	
52456633	52456633	1	GEAR	
52456636	52456636	1	GEAR	
52456650	52456650	1	GEAR	
52456675	52456675	1	PISTON	
52456676	52456676	1	PISTON	
52456677	52456677	1	PRESSURE PLATE	
56156643	56156643	1	DISC	
56156647	56156647	1	SPACER	
56156651	56156651	1	WASHER	
56156654	56156654	1	SPACER	
56156655	56156655	1	SPACER	
56356641	56356641	1	DISC	
56356642	56356642	1	DISC	
56356661	56356661	1	COUNTERWEIGHT	
56456640	56456640	1	HUB	
57156652	57156652	1	BEARING	
58043053	58043053	1	CYLINDRICAL PLUG	

SERIAL  
START  
**819420**

**GEARS**

CODE REV  
**F02\_1\_47313**

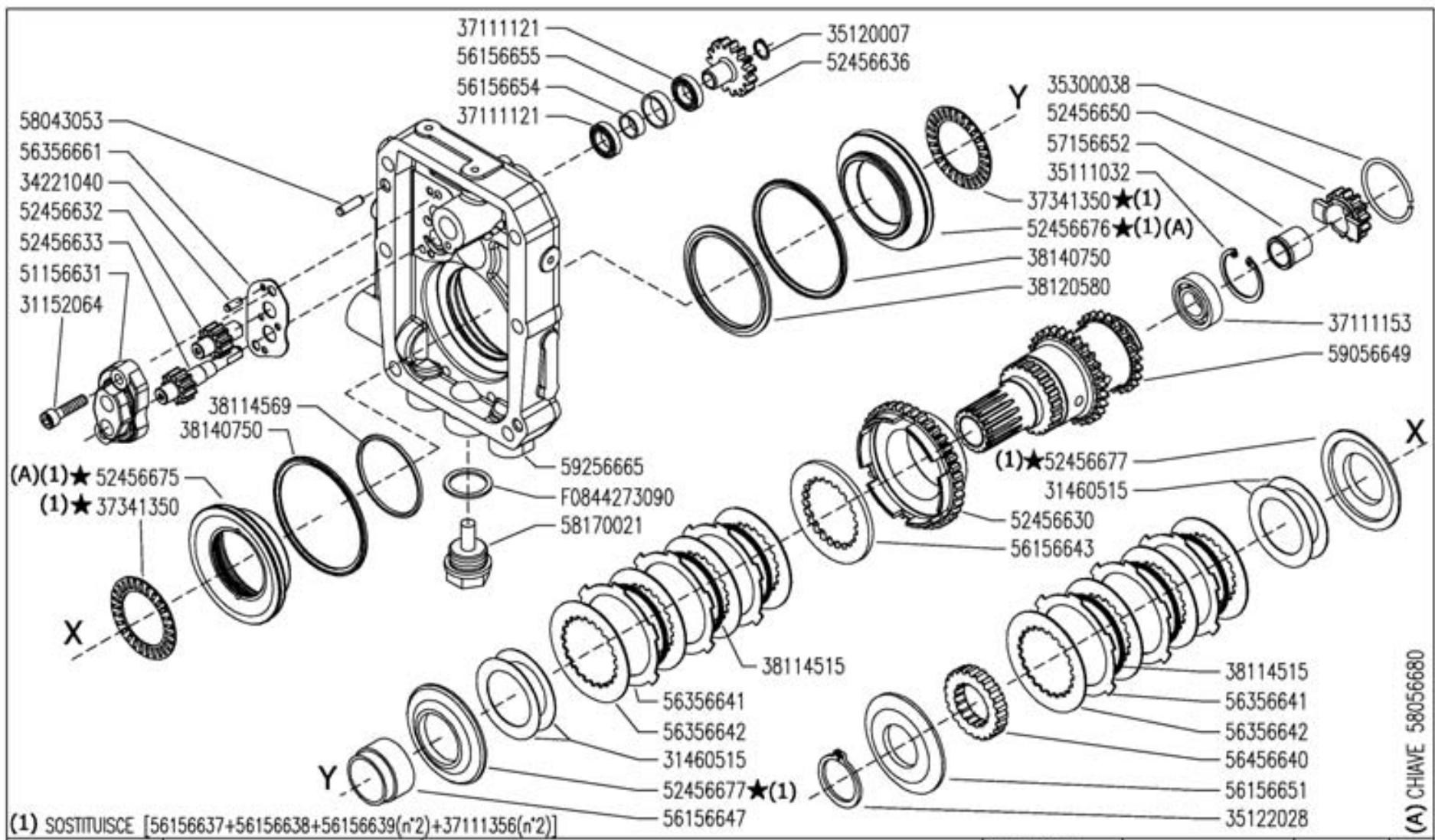

(A) CHIAVE 58056680

	<b>MF</b> EasyDrive	<b>INGRANAGGI CAMBIO (530 S/S MUSTER)</b>		DALLA MACCHINA DE LA MAQUINA FROM THE MACHINE AB DER MASCHINE	Rev. <b>F02</b> <b>07/2008</b>	1
		GEARS ENGRANAJES	ENGRANAGES ZAHNRADER			

DITE

Pos.	Code	Q.ty	Description	Notes
58056680	58056680	1	CHIAVE X PISTONE 56675/56676	
58170021	58170021	1	PLUG	
59056649	59056649	1	COUNTERSHAFT	
59256665	59256665	1	FLANGE	
F0844273	F0844273090	1	GASKET 22X28X1,5 CU 99,5	

SERIAL  
START  
**819420**

**GEARS**

CODE REV  
**F02\_1\_47313**

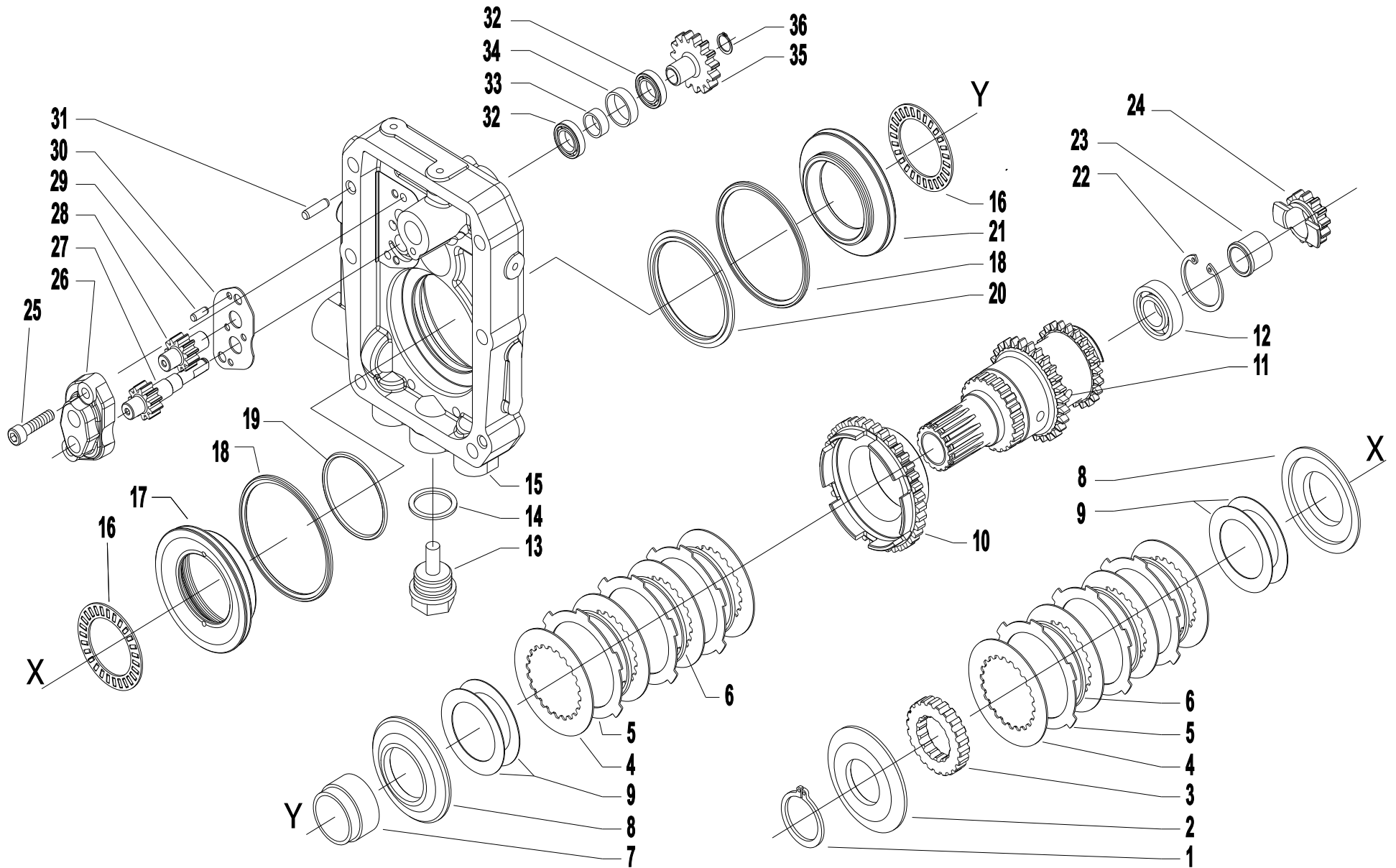

Pos.	Code	Q.ty	Description	Notes
1	35122028	1	SEEGER RING E 28 UNI 7436	
2	56156803	1	WASHER	Replaces 59056649 + 35111032 + 37111153 + 56156651 +
3	56456640	1	HUB	
4	56356642	1	DISC	
5	56356641	1	DISC	
6	38114515	1	RING	
7	56156647	1	SPACER	
8	52456677	1	PRESSURE PLATE	
9	31460515	1	SCHNORR K 243400 51.5X35.5	
10	52456427	1	GEAR	Replaces 59056649 + 35111032 + 37111153 + 56156651 +
11	59056619	1	COUNTERSHAFT	Replaces 59056649 + 35111032 + 37111153 + 56156651 +
12	37121150	1	BEARING	Replaces 59056649 + 35111032 + 37111153 + 56156651 +
13	58170021	1	PLUG	
14	F0844273090	1	GASKET 22X28X1,5 CU 99,5	
15	59256665	1	FLANGE	
16	37341350	1	BEARING	
17	52456675	1	PISTON	
18	38140750	1	RING	
19	38114569	1	RING	
20	38120580	1	RING	
21	52456676	1	PISTON	
22	35111035	1	SEEGER RING I 35 DIN 472	Replaces 59056649 + 35111032 + 37111153 + 56156651 +
23	57156652	1	BEARING	
24	52456802	1	INGRANAGGIO PRIMA MARCIA ED	Replaces 59056649 + 35111032 + 37111153 + 56156651 +
25	31152064	1	SCREW TCEI M6X25 UNI 5931	
26	51156631	1	COVER	
27	52456633	1	GEAR	
28	52456632	1	DRIVEN GEAR	
29	34221040	1	CYLINDRICAL PLUG	
30	56356661	1	COUNTERWEIGHT	
31	58043053	1	CYLINDRICAL PLUG	
32	37111121	1	BEARING	
33	56156654	1	SPACER	
34	56156655	1	SPACER	

SERIAL

## GEARS

CODE REV

F.02.02.A0008\_02



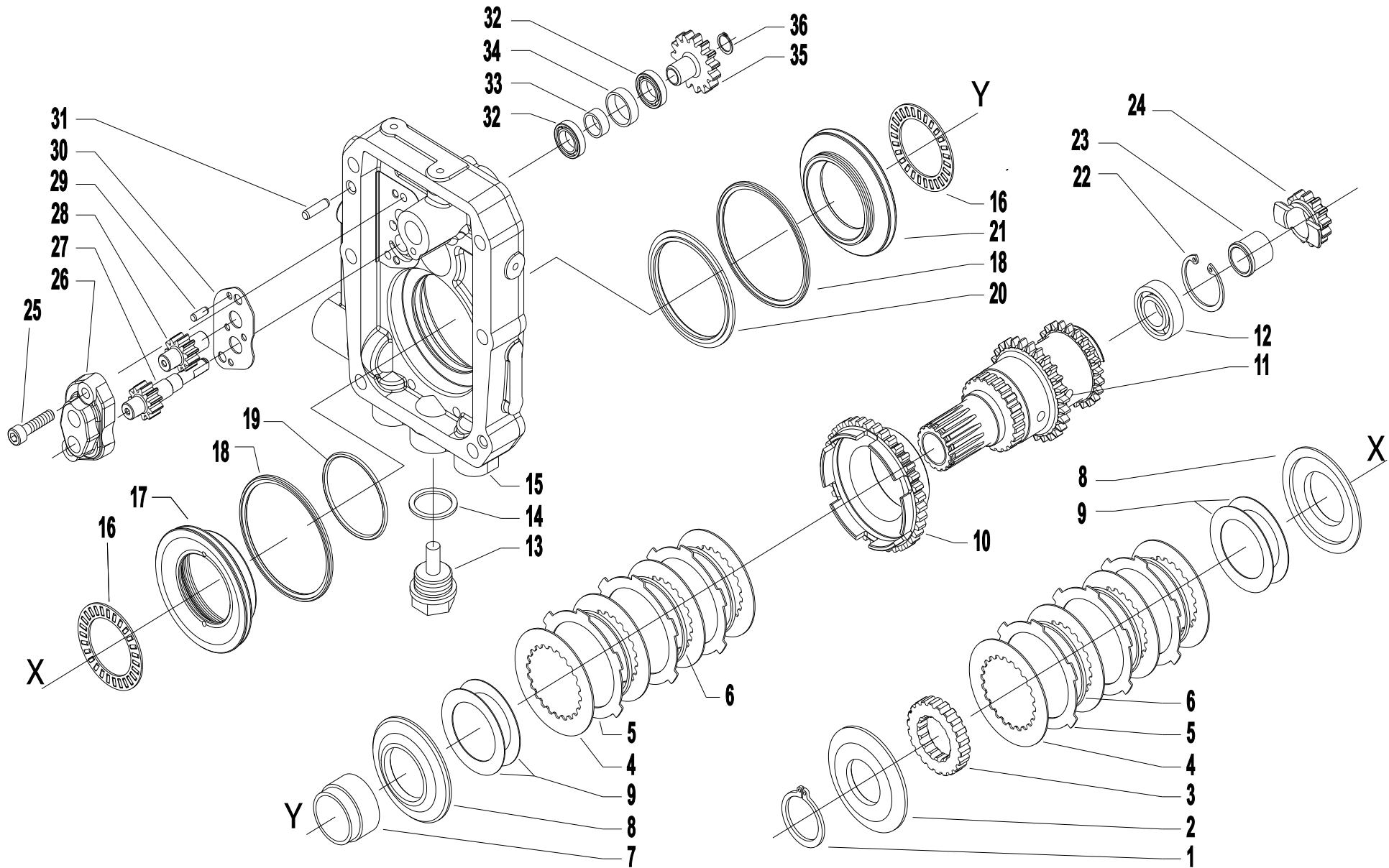

Pos.	Code	Q.ty	Description	Notes
35	52456636	1	GEAR	
36	35120007	1	SEEGER RING	

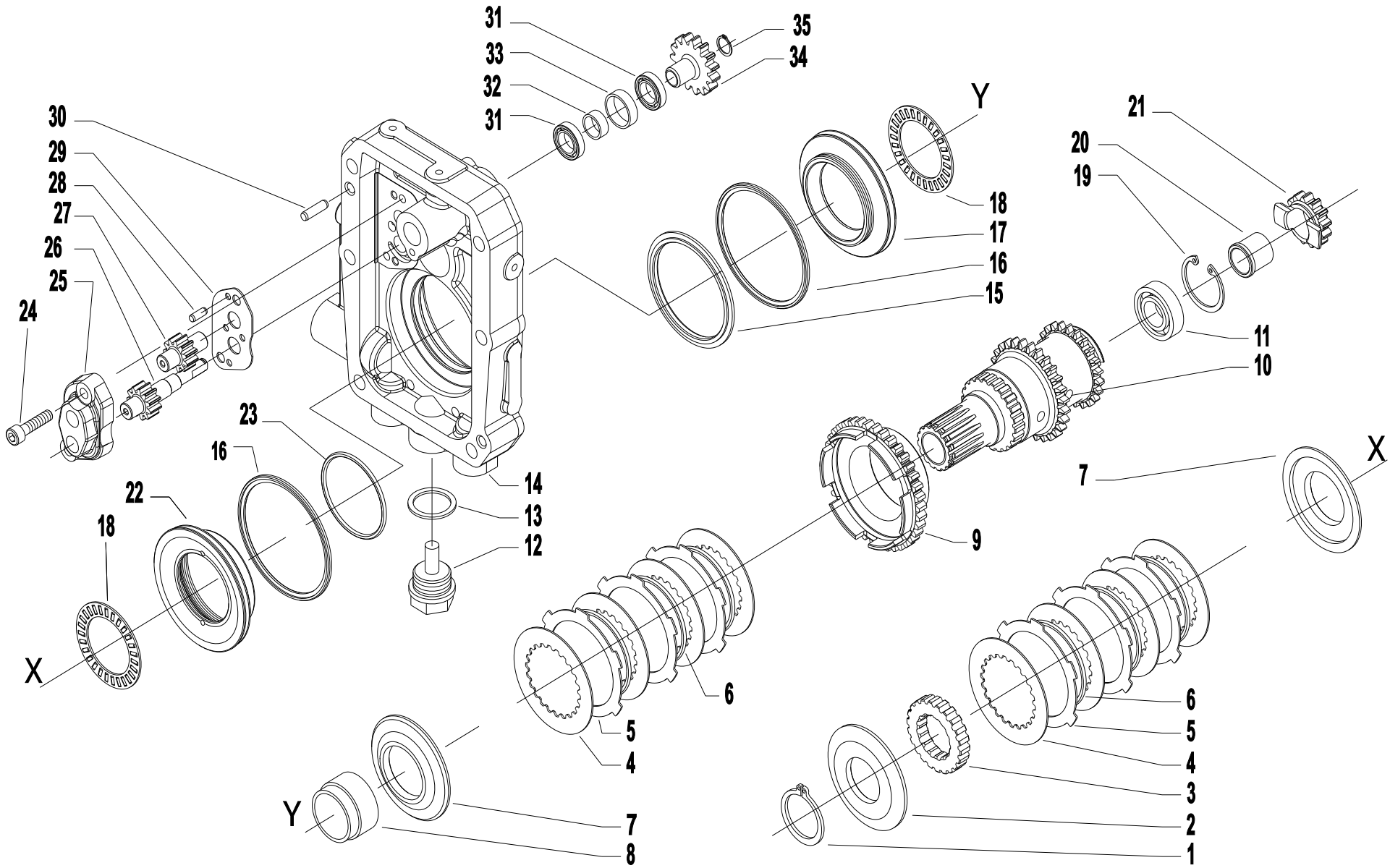

Pos.	Code	Q.ty	Description	Notes
1	35122028	1	SEEGER RING E 28 UNI 7436	
2	56156803	1	WASHER	
3	56456640	1	HUB	
4	56356642	1	DISC	
5	56356641	1	DISC	
6	56556682	1	MOLLA DISTACCO ED	Replaces 38114515 (nr 6) + 31460515 (No.4)
7	52456677	1	PRESSURE PLATE	
8	56156647	1	SPACER	
9	52456427	1	GEAR	
10	59056619	1	COUNTERSHAFT	
11	37121150	1	BEARING	
12	58170021	1	PLUG	
13	F0844273090	1	GASKET 22X28X1,5 CU 99,5	
14	59256665	1	FLANGE	
15	38120580	1	RING	
16	38140750	1	RING	
17	52456676	1	PISTON	For tightening, use key 58056680
18	37341350	1	BEARING	
19	35111035	1	SEEGER RING I 35 DIN 472	
20	57156652	1	BEARING	
21	52456802	1	INGRANAGGIO PRIMA MARCIA ED	
22	52456675	1	PISTON	For tightening, use key 58056680
23	38114569	1	RING	
24	31152064	1	SCREW TCEI M6X25 UNI 5931	
25	51156631	1	COVER	
26	52456633	1	GEAR	
27	52456632	1	DRIVEN GEAR	
28	34221040	1	CYLINDRICAL PLUG	
29	56356661	1	COUNTERWEIGHT	
30	58043053	1	CYLINDRICAL PLUG	
31	37111121	1	BEARING	
32	56156654	1	SPACER	
33	56156655	1	SPACER	
34	52456636	1	GEAR	

SERIAL

## GEARS

CODE REV

F.02.02.A0008\_03

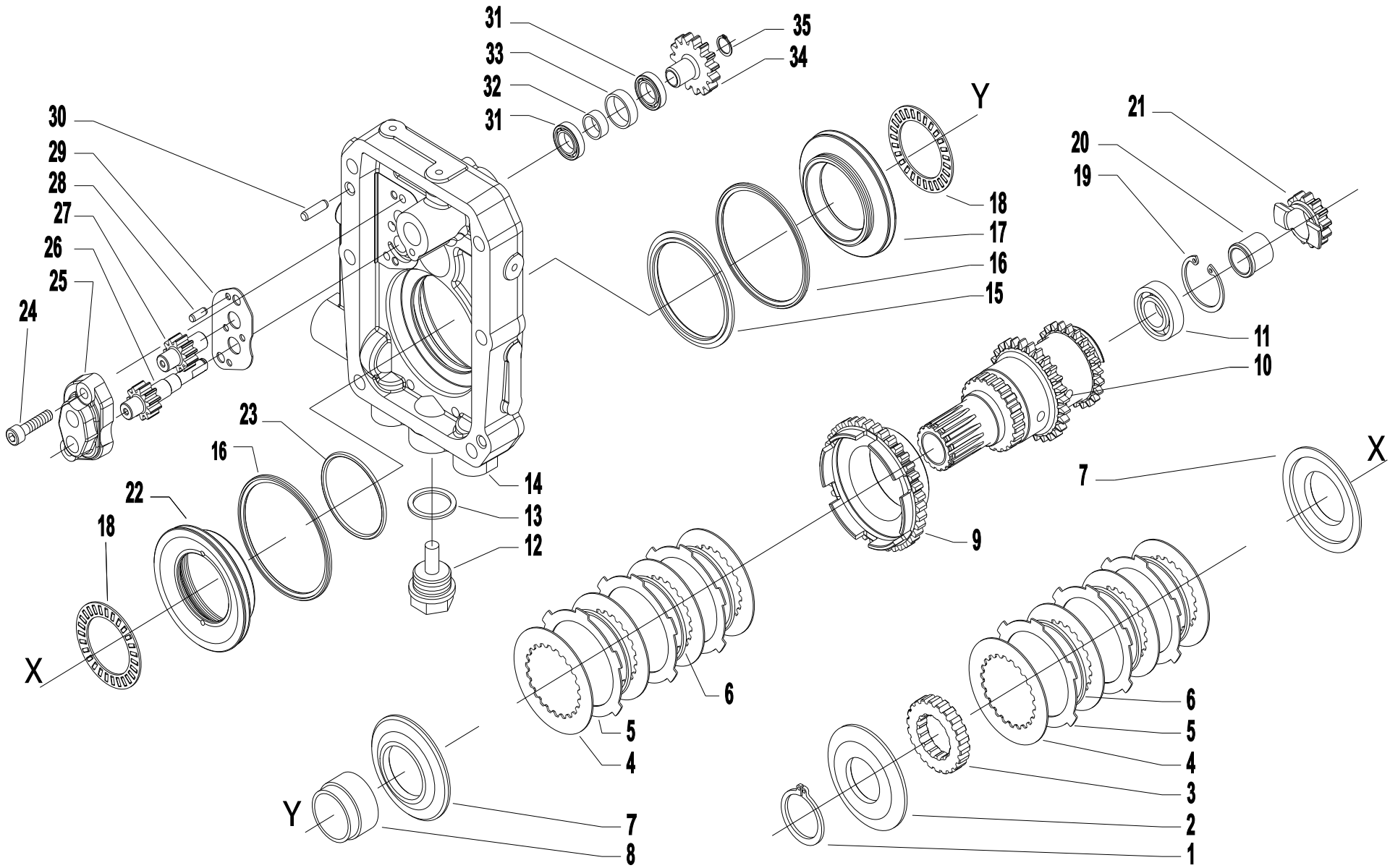

Pos.	Code	Q.ty	Description	Notes
35	35120007	1	SEEGER RING	

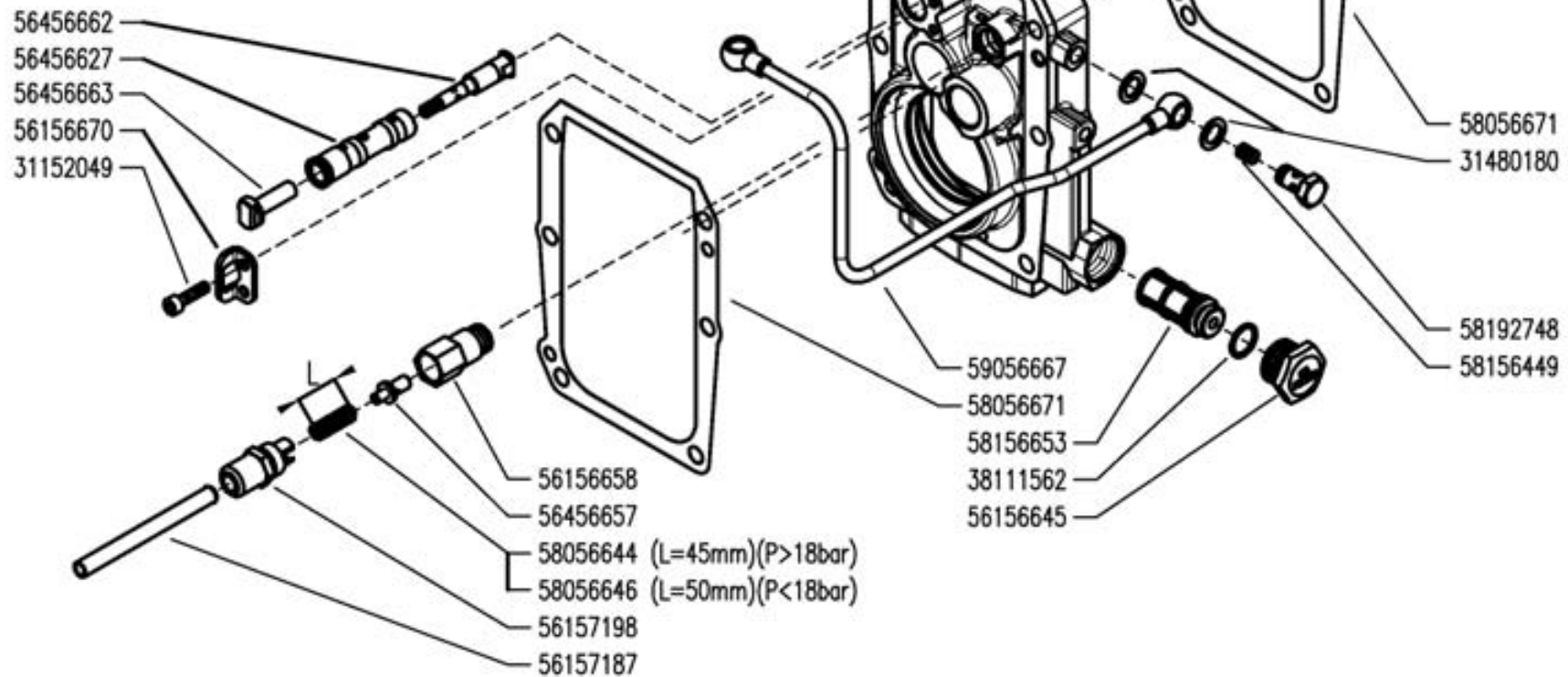

MF EasyDrive

INGRANAGGI CAMBIO (530 S/S MUSTER)

GEARS  
 ENGRANAJES

ENGRANAGES  
 ZAHNRADER

DALLA MACCHINA  
 DE LA MAQUINA  
 FROM THE MACHINE  
 AB DER MASCHINE

N.

F03

Rev.  
 0

05/2007

ONE

Pos.	Code	Q.ty	Description	Notes
31152049	31152049	1	SCREW TCEI M5X12 UNI 5931	
31480180	31480180	1	COPPER WASHER 10,2x16/1	
38111562	38111562	1	O-RING 3068 (17,12X2,62)	
56156645	56156645	1	TAPPO FILTRO grz	
56156658	56156658	1	VALVE SEAT	
56156670	56156670	1	STOP	
56157187	56157187	1	PIPE	
56157198	56157198	1	PLUG	
56456627	56456627	1	DISTRIBUTOR	
56456657	56456657	1	VALVE	
56456662	56456662	1	FLAUTO	
56456663	56456663	1	CAP-WASHER	
58056644	58056644	1	SPRING	
58056646	58056646	1	SPRING	
58056671	58056671	1	GASKET	
58156449	58156449	1	SCREW	
58156653	58156653	1	FILTER	
58192748	58192748	1	NON-RETURN VALVE	
59056667	59056667	1	OIL PIPE	



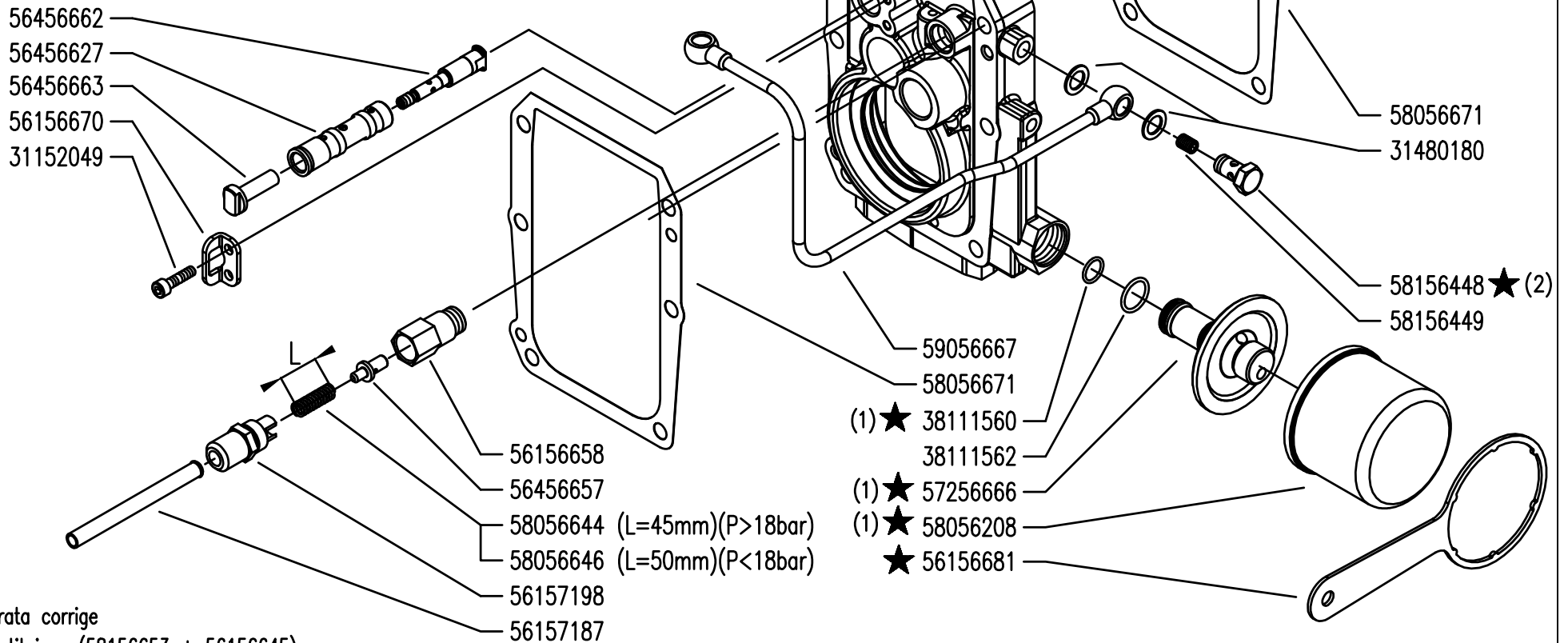

(2) errata corrige

(1) sostituisce (58156653 + 56156645)

	<b>MF</b> EasyDrive	<b>INGRANAGGI CAMBIO (530 S/S MUSTER)</b>		DALLA MACCHINA DE LA MAQUINA DE LA MACHINA FROM THE MACHINE AB DER MASCHINE	AGGIORNAMENTO	F03	Rev.
		GEARS ENGRANAJES	ENGRANAGES ZAHNRADER		REVISION MISE A JOUR APLAZAMIENTO ANPASSUNG		1
				★ N.	01/2009		

Pos.	Code	Q.ty	Description	Notes
31152049	31152049	1	SCREW TCEI M5X12 UNI 5931	
31480180	31480180	1	COPPER WASHER 10,2x16/1	
38111560	38111560	1	O-RING 2062 (15,60X1,78)	
38111562	38111562	1	O-RING 3068 (17,12X2,62)	
56156658	56156658	1	VALVE SEAT	
56156670	56156670	1	STOP	
56156681	56156681	1	CHIAVE PER FILTRO grz	
56157187	56157187	1	PIPE	
56157198	56157198	1	PLUG	
56456627	56456627	1	DISTRIBUTOR	
56456657	56456657	1	VALVE	
56456662	56456662	1	FLAUTO	
56456663	56456663	1	CAP-WASHER	
57256666	57256666	1	CONNECTION	
58056208	58056208	1	FILTER	
58056644	58056644	1	SPRING	
58056646	58056646	1	SPRING	
58056671	58056671	1	GASKET	
58156448	58156448	1	PIPE FITTING	
58156449	58156449	1	SCREW	
59056667	59056667	1	OIL PIPE	

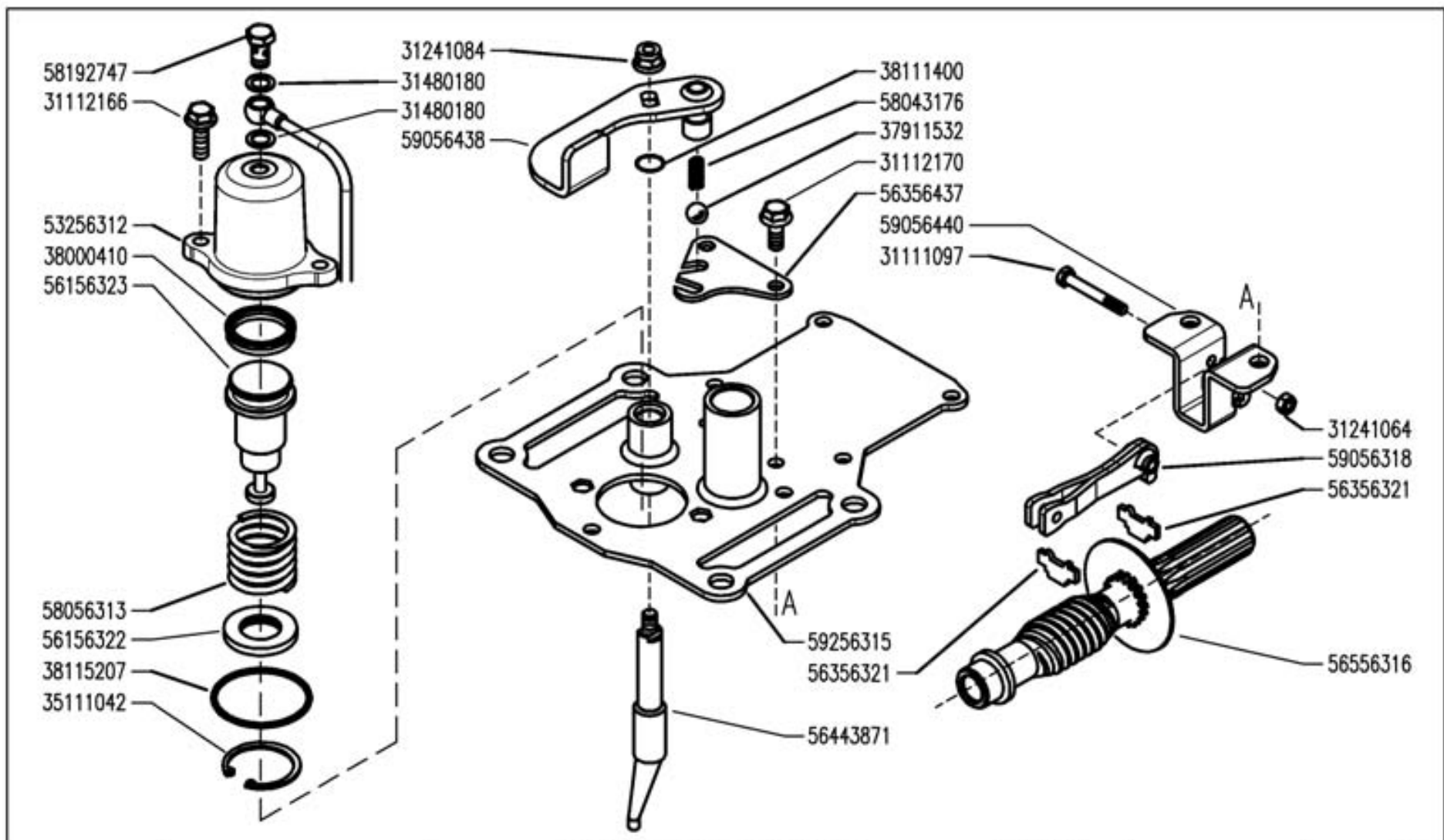

**FERRARI**

MF EasyDrive

FRENO DI STAZIONAMENTO  
(530 S/S MUSTER)

PARKING BRAKE  
FRENO DE MANO

FREIN DE STATIONNEMENT  
FESTSTELLBREMSE

DALLA MACCHINA  
DE LA MAQUINA  
FROM THE MACHINE  
AB DER MASCHINE

N.

F04 0

05/2007

Rev.

ONE

Pos.	Code	Q.ty	Description	Notes
31111097	31111097	1	SCREW TE M6X45 UNI 5737 8G	
31112166	31112166	1	SCREW TE C/F M8X25 DIN 6921 8G	
31112170	31112170	1	SCREW TE C/F M8X20 DIN 6921	
31241064	31241064	1	SELFLOCK NUT M6	
31241084	31241084	1	SELFLOCK NUT M8 6S	
31480180	31480180	1	COPPER WASHER 10,2x16/1	
35111042	35111042	1	SEEGER RING I 42 DIN 472	
37911532	37911532	1	BALL 15/32	
38000410	38000410	1	GASKET	
38111400	38111400	1	O-RING 2056 (14,00X1,78)	
38115207	38115207	1	RING	
53256312	53256312	1	BODY	
56156322	56156322	1	SPACER	
56156323	56156323	1	PISTON	
56356321	56356321	1	PAD	
56356437	56356437	1	SELECTOR	
56443871	56443871	1	ROD	
56556316	56556316	1	BRAKE DISC	
58043176	58043176	1	SPRING	
58056313	58056313	1	SPRING	
58192747	58192747	1	PIPE FITTING	
59056318	59056318	1	BRAKE LEVER	
59056438	59056438	1	LEVER	
59056440	59056440	1	CONNECTION	
59256315	59256315	1	COMPLETE COVER	

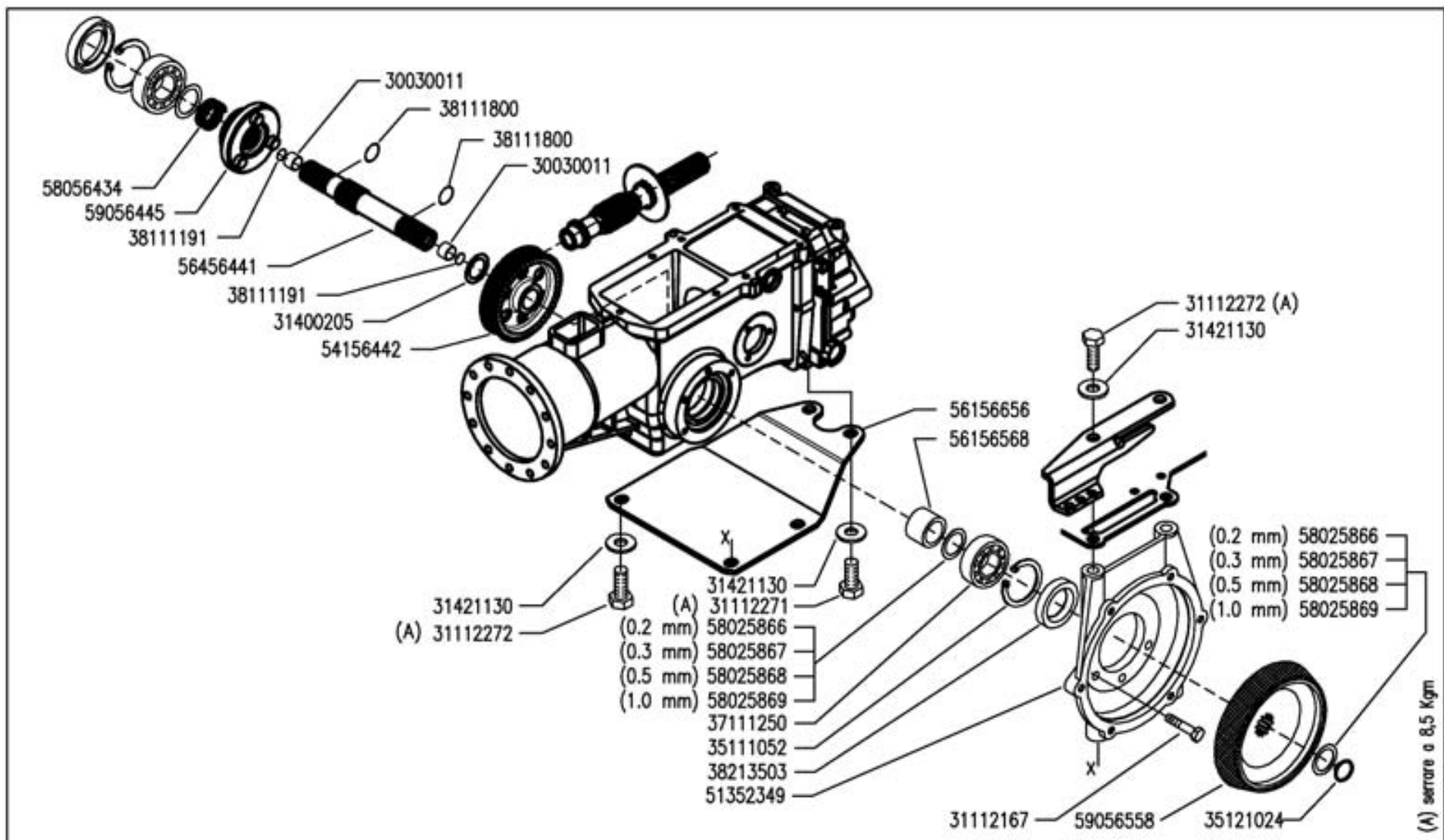

MF EasyDrive

ASSE RUOTE (530 S/S MUSTER)

WHELL AXLE  
EJE RUEDAS

ESSIEU ROUES  
RADACHSE

DALLA MACCHINA  
DE LA MAQUINA  
DE LA MACHINA  
FROM THE MACHINE  
AB DER MASCHINE

N.

G01 0

05/2007

Rev.

ONE

Pos.	Code	Q.ty	Description	Notes
30030011	30030011	1	BUSHING 12X14X10	
31112167	31112167	1	SCREW TE C/F M8X30 DIN 6921 8G	
31112271	31112271	1	SCREW TE M12X25 UNI 5739	
31112272	31112272	1	SCREW TE M12X30 UNI 5739	
31400205	31400205	1	SHIM PS 25x36/0,2	
31421130	31421130	1	WASHER	
35111052	35111052	1	SEEGER RING I 52 DIN 472	
35121024	35121024	1	SEEGER RING E 24 DIN 471	
37111250	37111250	1	BEARING	
38111191	38111191	1	O-RING 115 (11,91X2,62)	
38111800	38111800	1	O-RING 4075 (18,64X3,53)	
38213503	38213503	1	OIL SEAL 35X52X8	
51352349	51352349	1	FLANGE	
54156442	54156442	1	HELICAL CROWN	
56156568	56156568	1	SPACER	
56156656	56156656	1	SHIELD	
56456441	56456441	1	OUTPUT SHAFT	
58025866	58025866	1	SHIM 0,2	
58025867	58025867	1	SHIM	
58025868	58025868	1	SHIM	
58025869	58025869	1	SHIM	
58056434	58056434	1	SPRING	
59056445	59056445	1	COUPLING	
59056558	59056558	1	FRICTION CONE	

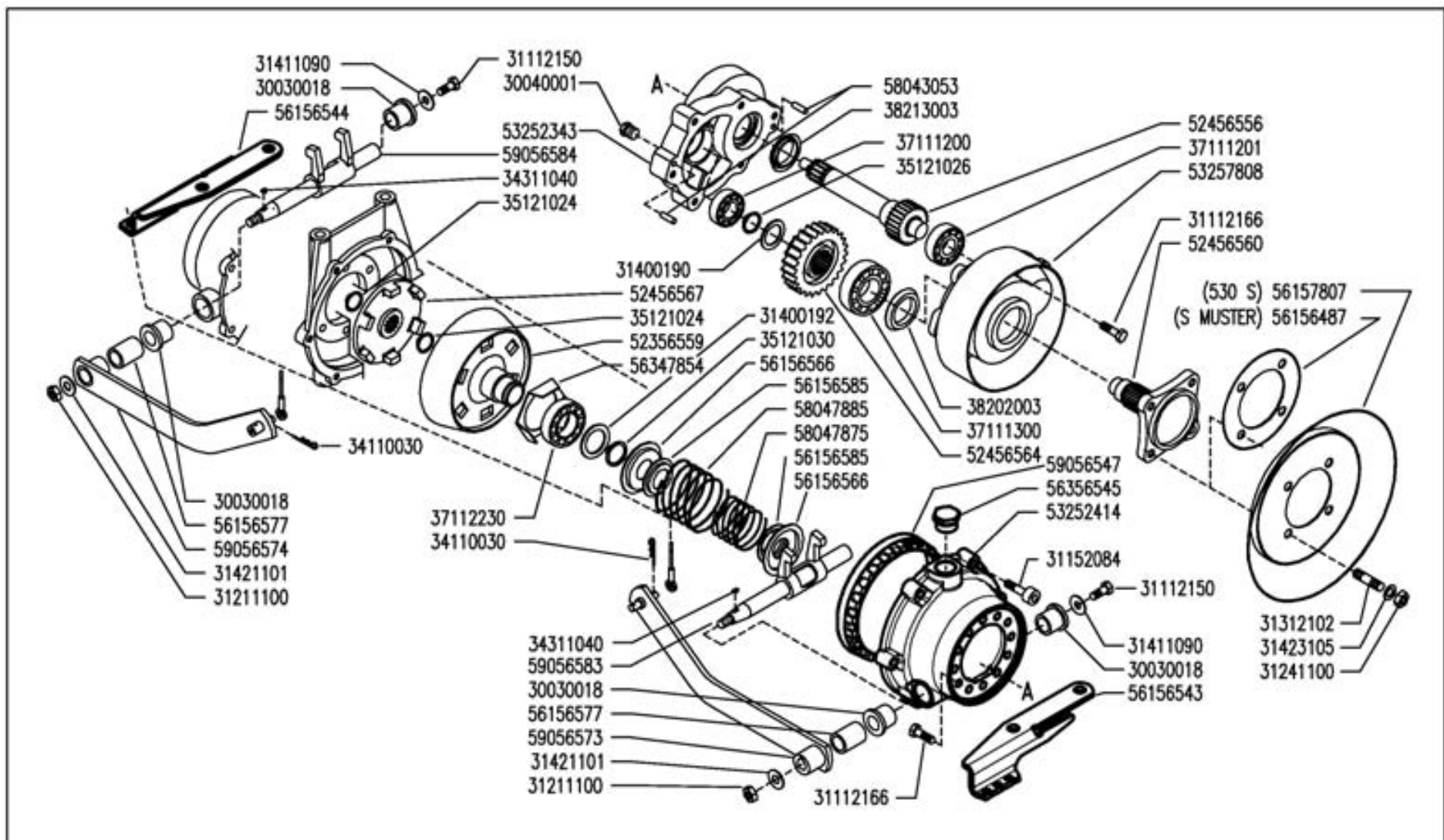

MF EasyDrive

ASSE RUOTE (530 S/S MUSTER)

WHELL AXLE  
EJE RUEDAS

ESSIEU ROUES  
RADACHSE

DALLA MACCHINA  
DE LA MAQUINA  
FROM THE MACHINE  
AB DER MASCHINE

N.

G02 0

05/2007

Rev.

DATE

Pos.	Code	Q.ty	Description	Notes
30030018	30030018	1	BUSHING 18x25x25	
30040001	30040001	1	PLUG	
31112150	31112150	1	SCREW TE M8X20 UNI 5739 8G	
31112166	31112166	1	SCREW TE C/F M8X25 DIN 6921 8G	
31152084	31152084	1	SCREW TCEI M8X35 UNI 5931	
31211100	31211100	1	NUT M10	
31241100	31241100	1	SELFLOCK NUT M10 6S	
31312102	31312102	1	STUD BOLT M10X40X24X12	
31400190	31400190	1	SHIM	
31400192	31400192	1	SHIM PS 30x42/1,5	
31411090	31411090	1	WASHER 9x24	
31421101	31421101	1	WASHER	
31423105	31423105	1	SPRING WASHER 10,5	
34110030	34110030	1	SPLIT PIN	
34311040	34311040	1	KEY 4X6,5 UNI 6606	
35121024	35121024	1	SEEGER RING E 24 DIN 471	
35121026	35121026	1	SEEGER RING E 26 DIN 471	
35121030	35121030	1	SEEGER RING E 30 DIN 471	
37111200	37111200	1	BEARING	
37111201	37111201	1	BEARING	
37111300	37111300	1	BEARING	
37112230	37112230	1	BEARING	
38202003	38202003	1	OIL SEAL 40X52X7	
38213003	38213003	1	OIL SEAL 30X47X7	
52356559	52356559	1	FRICTION CONE	
52456556	52456556	1	SHAFT	
52456560	52456560	1	AXLE SHAFT	
52456564	52456564	1	GEAR	
52456567	52456567	1	DISC	
53252343	53252343	1	FLANGE	
53252414	53252414	1	CLUTCH HOUSING	
53257808	53257808	1	COVER	
56156487	56156487	1	SPACER	
56156543	56156543	1	SUPPORT	

SERIAL

**G02\_00 - FRIZIONI STERZO (530 S \_ S MUSTER)**

CODE REV

**G02\_0\_33833**



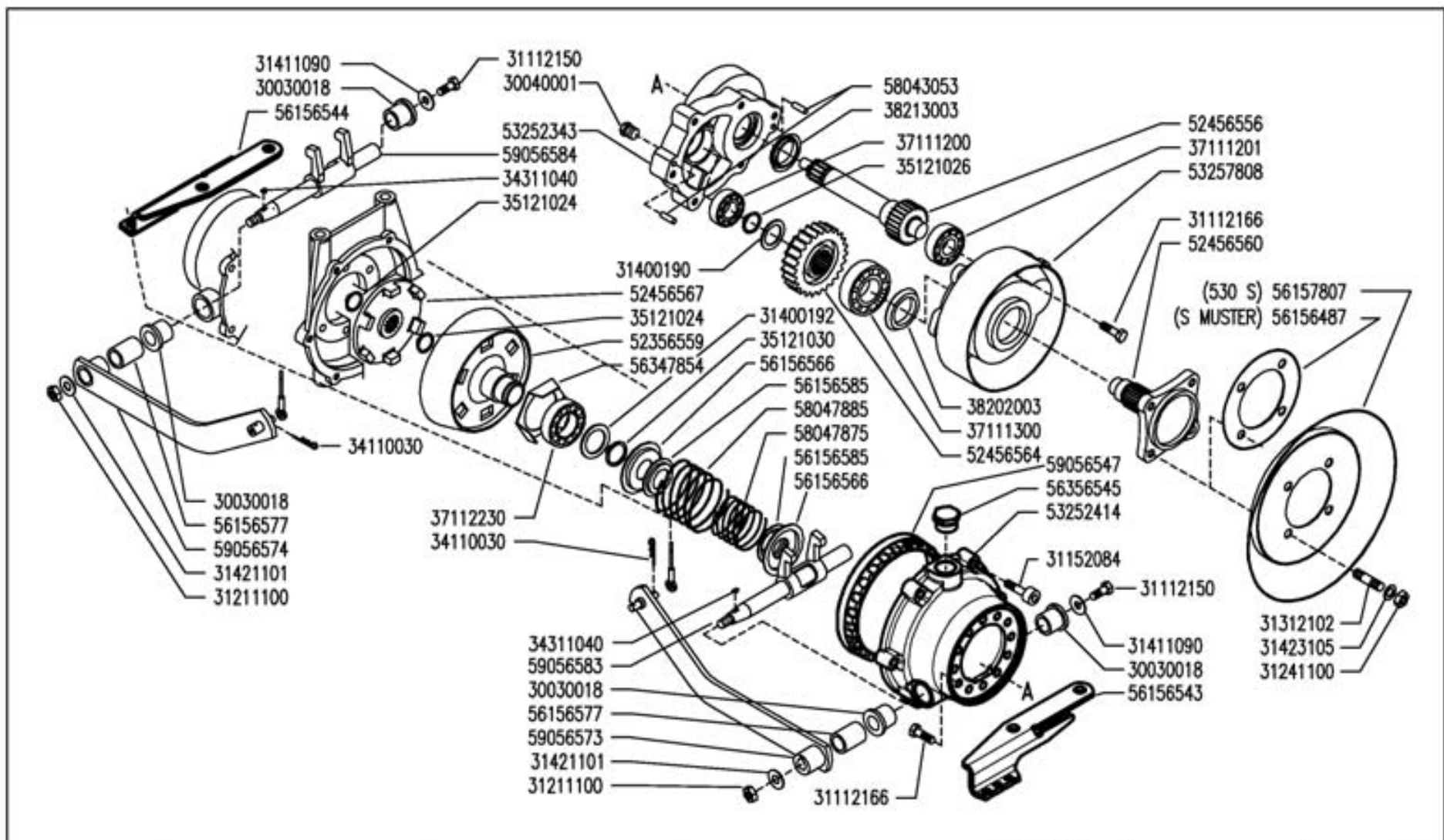

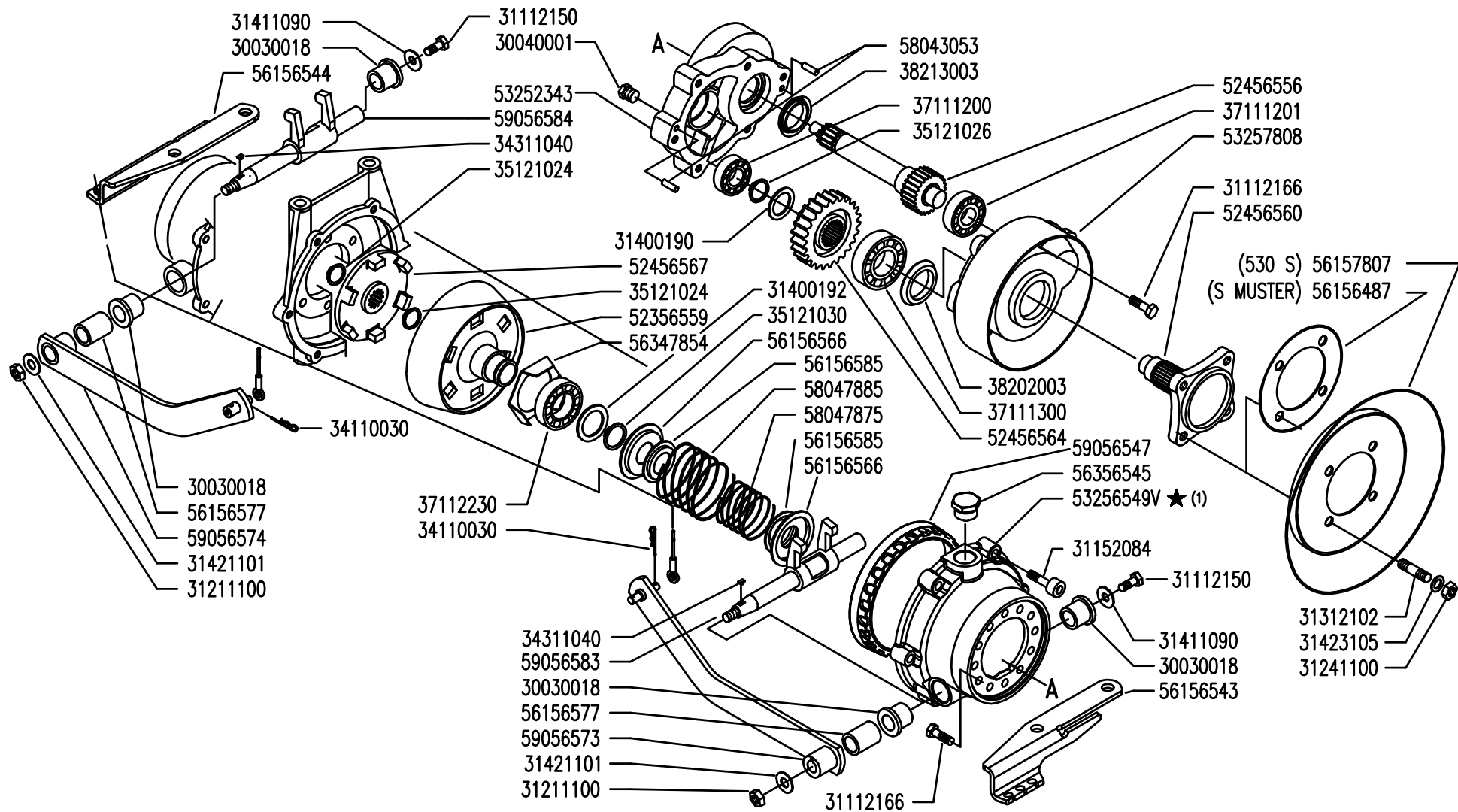

	<b>MF</b> EasyDrive	<b>ASSE RUOTE (530 S/S MUSTER)</b>		DALLA MACCHINA DE LA MAQUINA FROM THE MACHINE AB DER MASCHINE	_____ _____ _____ N.	Rev.
		WHELL AXLE EJE RUEDAS	ESSIEU ROUES RADACHSE			G02 0

Pos.	Code	Q.ty	Description	Notes
56156544	56156544	1	SUPPORT	
56156566	56156566	0	STOP	
56156577	56156577	1	SPACER	
56156585	56156585	1	STOP	
56157807	56157807	1	BOTTOM	
56347854	56347854	1	GUARD	
56356545	56356545	1	SPECIAL SCREW	
58043053	58043053	1	CYLINDRICAL PLUG	
58047875	58047875	1	SPRING	
58047885	58047885	1	COUPLING SPRING	
59056547	59056547	1	RING	
59056573	59056573	1	LEVER	
59056574	59056574	1	LEVER	
59056583	59056583	1	PIN	
59056584	59056584	1	PIN	



(1) sostituisce 53252414

		<b>ASSE RUOTE (530 S/S MUSTER)</b>		DALLA MACCHINA DE LA MAQUINA DE LA MACHINA FROM THE MACHINE AB DER MASCHINE ★ N.	AGGIORNAMENTO	G02 05/2007	Rev.
		WHELL AXLE	ESSIEU ROUES		REVISION		1
		EJE RUEDAS	RADACHSE		MISE A JOUR		
					APLAZAMIENTO		
					ANPASSUNG		

Pos.	Code	Q.ty	Description	Notes
30030018	30030018	1	BUSHING 18x25x25	
30040001	30040001	1	PLUG	
31112150	31112150	1	SCREW TE M8X20 UNI 5739 8G	
31112166	31112166	1	SCREW TE C/F M8X25 DIN 6921 8G	
31152084	31152084	1	SCREW TCEI M8X35 UNI 5931	
31211100	31211100	1	NUT M10	
31241100	31241100	1	SELFLOCK NUT M10 6S	
31312102	31312102	1	STUD BOLT M10X40X24X12	
31400190	31400190	1	SHIM	
31400192	31400192	1	SHIM PS 30x42/1,5	
31411090	31411090	1	WASHER 9x24	
31421101	31421101	1	WASHER	
31423105	31423105	1	SPRING WASHER 10,5	
34110030	34110030	1	SPLIT PIN	
34311040	34311040	1	KEY 4X6,5 UNI 6606	
35121024	35121024	1	SEEGER RING E 24 DIN 471	
35121026	35121026	1	SEEGER RING E 26 DIN 471	
35121030	35121030	1	SEEGER RING E 30 DIN 471	
37111200	37111200	1	BEARING	
37111201	37111201	1	BEARING	
37111300	37111300	1	BEARING	
37112230	37112230	1	BEARING	
38202003	38202003	1	OIL SEAL 40X52X7	
38213003	38213003	1	OIL SEAL 30X47X7	
52356559	52356559	1	FRICTION CONE	
52456556	52456556	1	SHAFT	
52456560	52456560	1	AXLE SHAFT	
52456564	52456564	1	GEAR	
52456567	52456567	1	DISC	
53252343	53252343	1	FLANGE	
53257808	53257808	1	COVER	
56156487	56156487	1	SPACER	
56156543	56156543	1	SUPPORT	
56156544	56156544	1	SUPPORT	

SERIAL

**WHEELS AXLE**

CODE REV

**G02\_1\_33837**

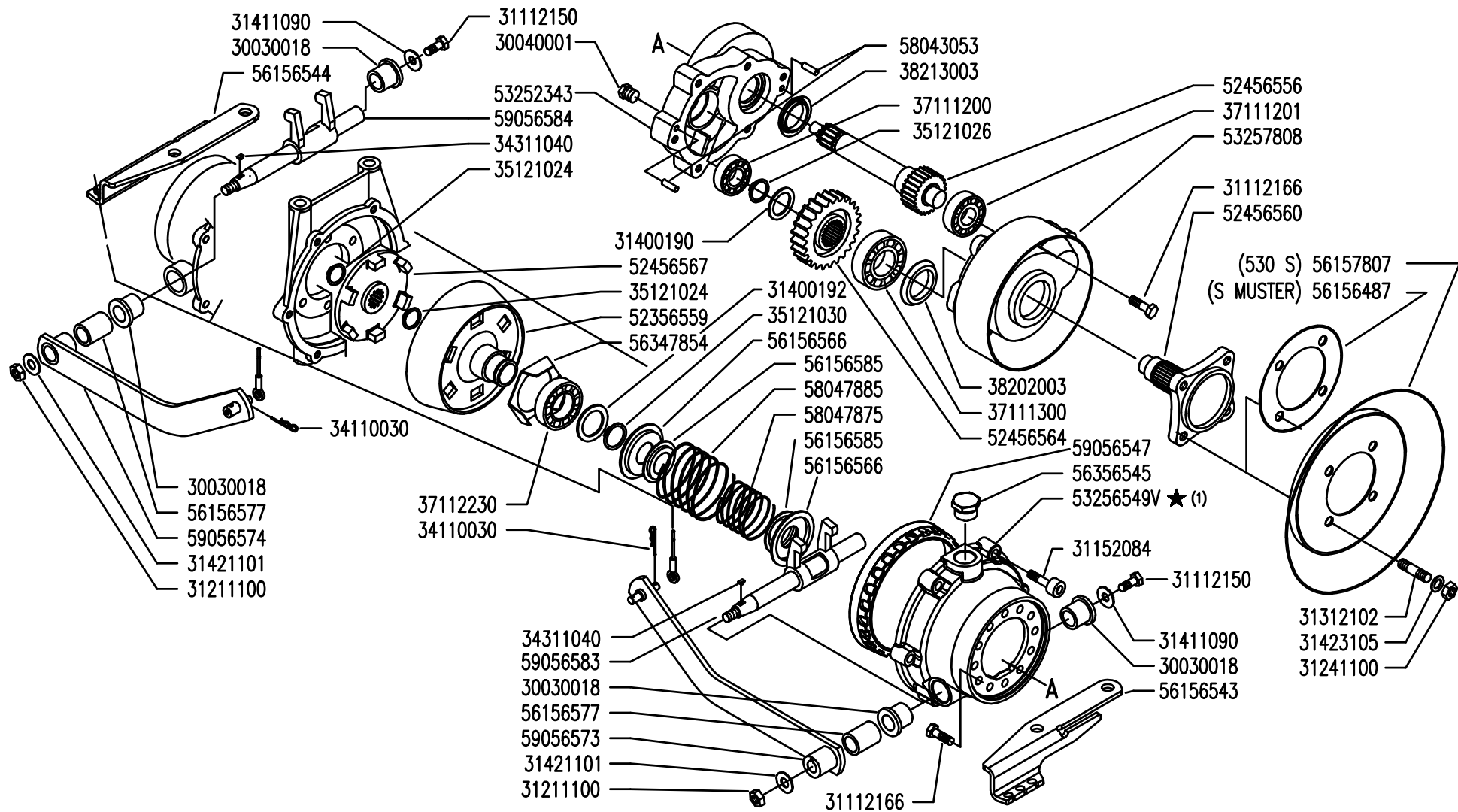

(1) sostituisce 53252414

 <b>MFEasyDrive</b>	WHELL AXLE EJE RUEDAS	ASSE RUOTE (530 S/S MUSTER) ESSIEU ROUES RADACHSE		DALLA MACCHINA DE LA MAQUINA DE LA MACHINA FROM THE MACHINE AB DER MASCHINE ★ N.	AGGIORNAMENTO	G02 05/2007	Rev.
		REVISION	1				
		MISE A JOUR					
		APLAZAMIENTO					
		ANPASSUNG					

Pos.	Code	Q.ty	Description	Notes
56156566	56156566	0	STOP	
56156577	56156577	1	SPACER	
56156585	56156585	1	STOP	
56157807	56157807	1	BOTTOM	
56347854	56347854	1	GUARD	
56356545	56356545	1	SPECIAL SCREW	
58043053	58043053	1	CYLINDRICAL PLUG	
58047875	58047875	1	SPRING	
58047885	58047885	1	COUPLING SPRING	
59056547	59056547	1	RING	
59056573	59056573	1	LEVER	
59056574	59056574	1	LEVER	
59056583	59056583	1	PIN	
59056584	59056584	1	PIN	
53256549	53256549V	1	CLUTCH HOUSING	

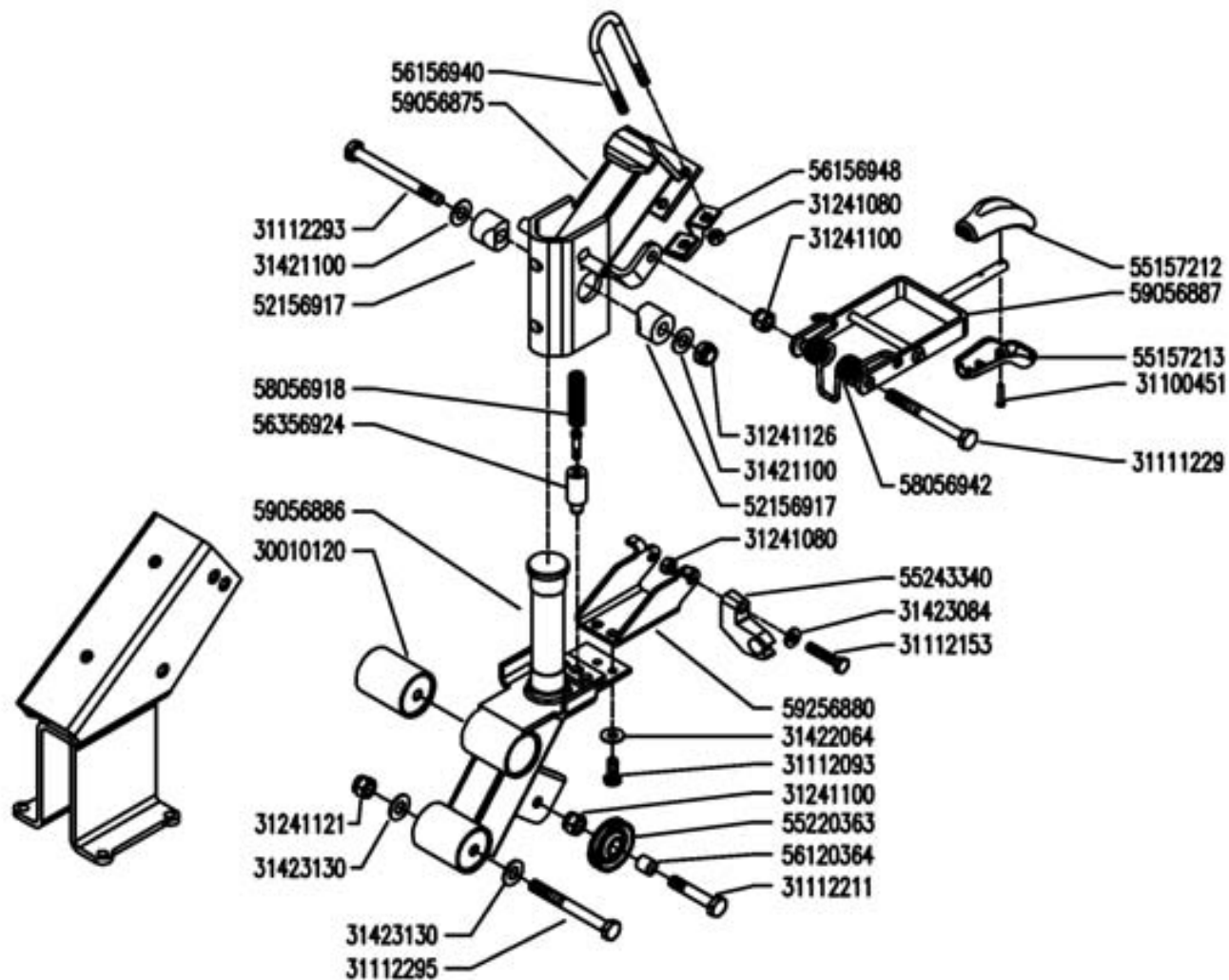

MF EasyDrive

PIANTONE (530 S/S MUSTER)

STEERING  
COLUMN

PLANTON  
LENKSÄULE

DALLA MACCHINA  
DE LA MACCHINA  
FROM THE MACHINE  
AB DER MASCHINE

N.

H01 0

Rev.

05/2007

Pos.	Code	Q.ty	Description	Notes
30010120	30010120	1	SILENT-BLOCK 12X40X58X66	
31100451	31100451	1	SCREW 3,5X25	
31111229	31111229	1	SCREW TE M10X110 UNI 5737 8G	
31112093	31112093	1	SCREW TE M6X20 UNI 5739 8G	
31112153	31112153	1	SCREW TE M8X35 UNI 5739 8G	
31112211	31112211	1	SCREW TE M10X30 UNI 5739	
31112293	31112293	1	SCREW TE M12X80 UNI 5737	
31112295	31112295	1	SCREW TE M12X90 UNI 5737	
31241080	31241080	1	SELFLOCK NUT M8	
31241100	31241100	1	SELFLOCK NUT M10 6S	
31241121	31241121	1	SELFLOCK NUT M12	
31241126	31241126	1	SELFLOCK NUT M12	
31421100	31421100	1	CUP SPRING	
31422064	31422064	1	SPRING WASHER 6,4	
31423084	31423084	1	SPRING WASHER 8,4	
31423130	31423130	1	SPRING WASHER 13	
52156917	52156917	1	WEDGE	
55157212	55157212	1	GRIP	
55157213	55157213	1	GRIP	
55220363	55220363	1	PULLEY	
55243340	55243340	1	SUPPORT	
56120364	56120364	1	SLEEVE	
56156940	56156940	1	U BOLT	
56156948	56156948	1	STOP	
56356924	56356924	1	FERRULE	
58056918	58056918	1	SPRING	
58056942	58056942	1	SPRING	
59056875	59056875	1	COLUMN	
59056886	59056886	1	COLUMN	
59056887	59056887	1	LEVER	
59256880	59256880	1	CONNECTION	



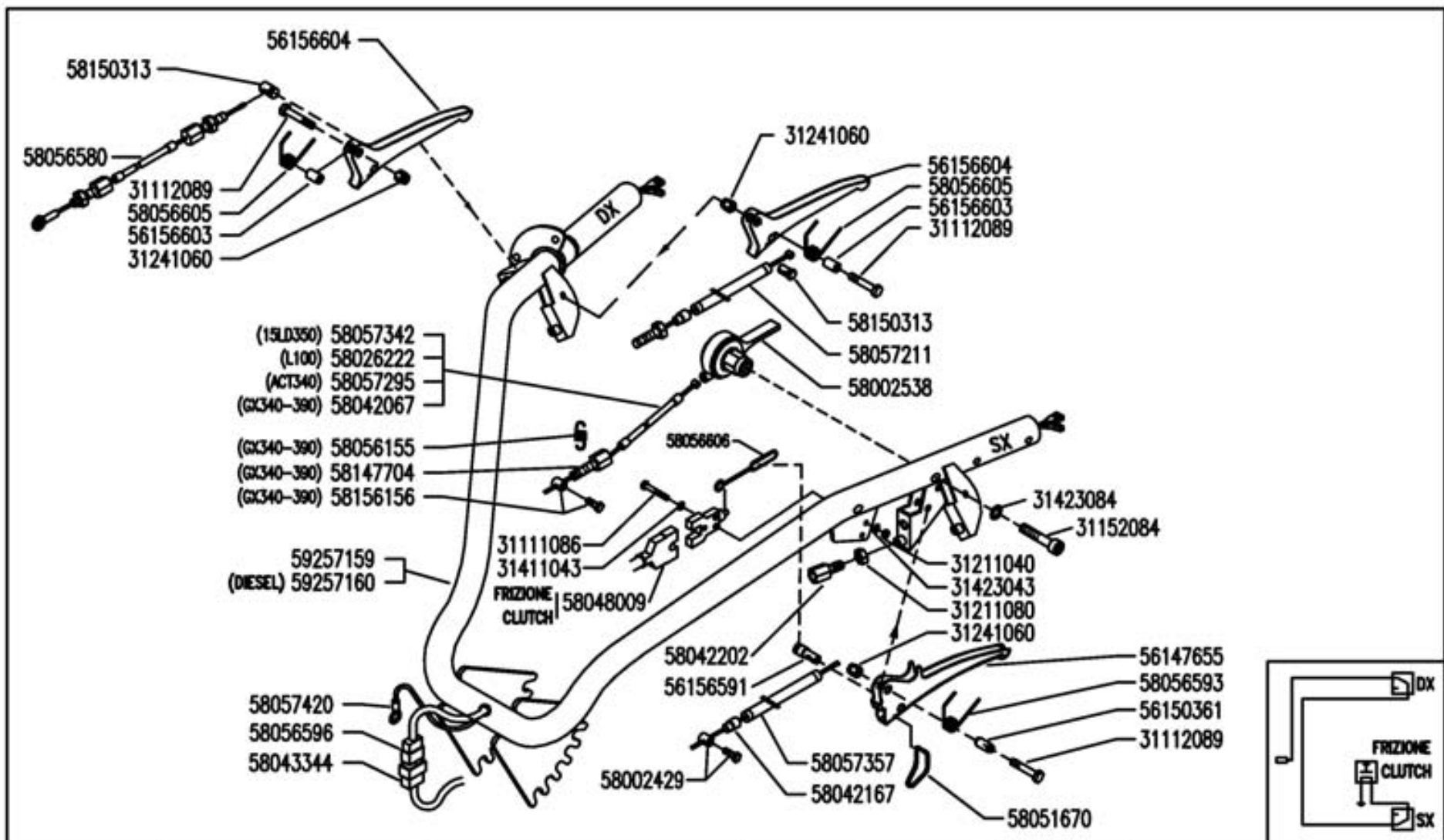

	<b>MF EasyDrive</b>	<b>MANUBRIO (530 S/S MUSTER)</b>		DALLA MACCHINA DE LA MACHINA FROM THE MACHINE AB DER MASCHINE	N.	101	Rev.
		HANDLEBAR MANILLAR	MANCHERON LENKER				0
						05/2007	

Pos.	Code	Q.ty	Description	Notes
31112089	31112089	1	SCREW TE M6X25 UNI 5739 8G	
31152084	31152084	1	SCREW TCEI M8X35 UNI 5931	
31211040	31211040	1	NUT M4	
31211080	31211080	1	NUT M8	
31241060	31241060	1	SELFLOCK NUT M6	
31411043	31411043	1	WASHER 4,3X9	
31423043	31423043	1	SPRING WASHER 4,3	
31423084	31423084	1	SPRING WASHER 8,4	
56147655	56147655	1	CLUTCH LEVER	
56150361	56150361	1	SPACER	
56156591	56156591	1	CABLE CLAMP	
56156603	56156603	1	SPACER	
56156604	56156604	1	CLUTCH LEVER	
58002429	58002429	1	CLAMPING SCREW	
58002538	58002538	100	COMMAND LEVER	
58026222	58026222	1	LINE AND SHEATH	
58042067	58042067	1	LINE AND SHEATH	
58042167	58042167	1	SHEATH TERMINAL	
58042202	58042202	1	ADJUSTING SCREW	
58043344	58043344	1	WIRING	
58048009	58048009	1	SWITCH	
58051670	58051670	1	CLEVIS	
58056155	58056155	1	RESTORING SPRING	Utilizzato con motore GX270
58056580	58056580	1	TRANSMISSION	
58056593	58056593	1	SPRING	
58056596	58056596	1	WIRING	
58056605	58056605	1	SPRING	
58056606	58056606	1	SPRING	
58057211	58057211	1	TRANSMISSION	
58057295	58057295	1	LINE AND SHEATH	
58057342	58057342	1	LINE AND SHEATH	
58057357	58057357	1	LINE AND SHEATH	
58057420	58057420	1	WIRING	
58147704	58147704	1	ADJUSTING SCREW	

SERIAL

**HANDLEBAR**

CODE REV

**I01\_0\_33919**

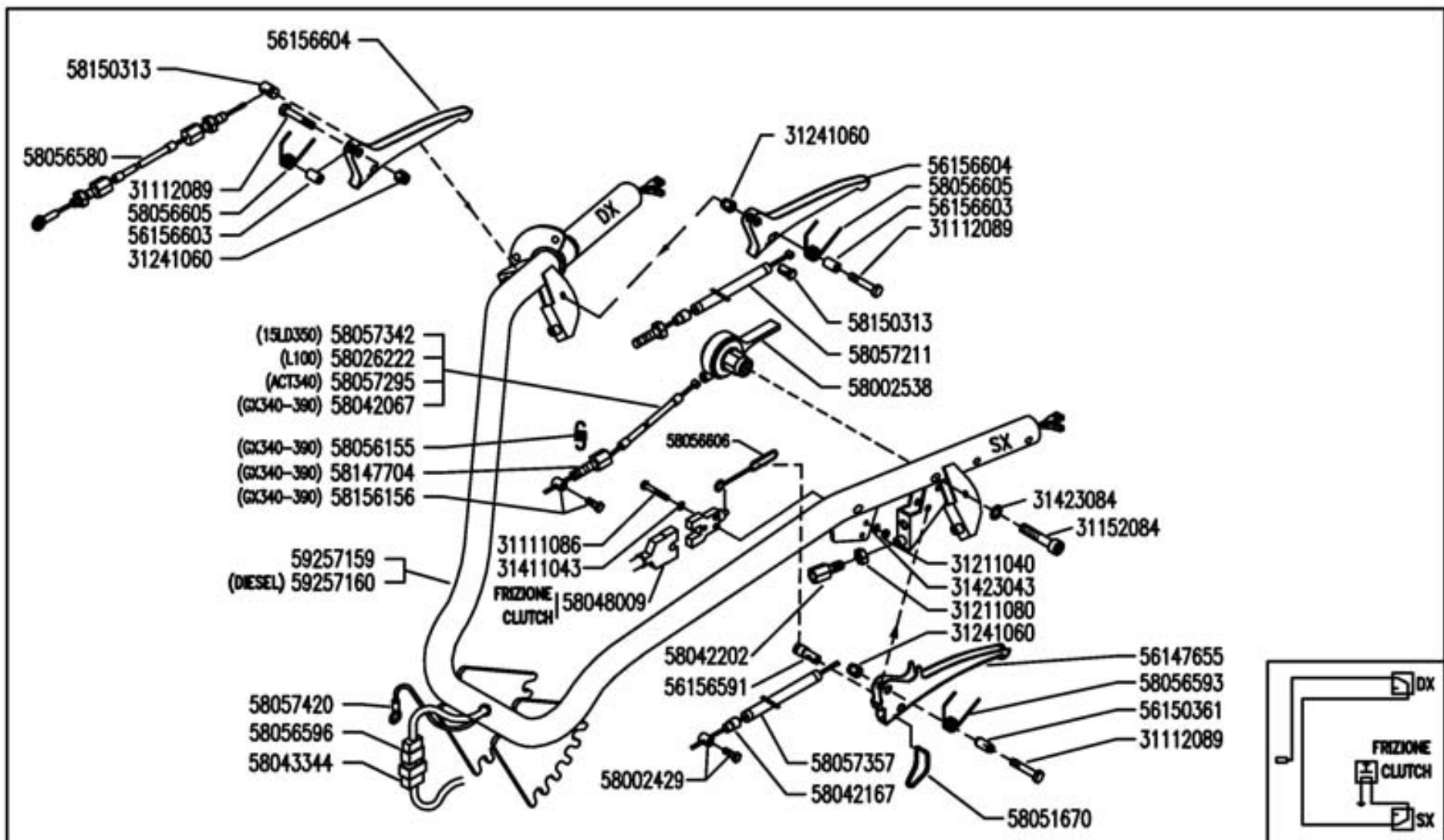

	<b>MF EasyDrive</b>	<b>MANUBRIO (530 S/S MUSTER)</b>		DALLA MACCHINA DE LA MACHINA FROM THE MACHINE AB DER MASCHINE	N.	101	Rev.
		HANDLEBAR MANILLAR	MANCHERON LENKER				0
						05/2007	

<b>Pos.</b>	<b>Code</b>	<b>Q.ty</b>	<b>Description</b>	<b>Notes</b>
58150313	58150313	1	CABLE CLAMP	
58156156	58156156	1	TERMINAL	
59257159	59257159	1	HANDLE BAR	
59257160	59257160	1	HANDLE BAR	

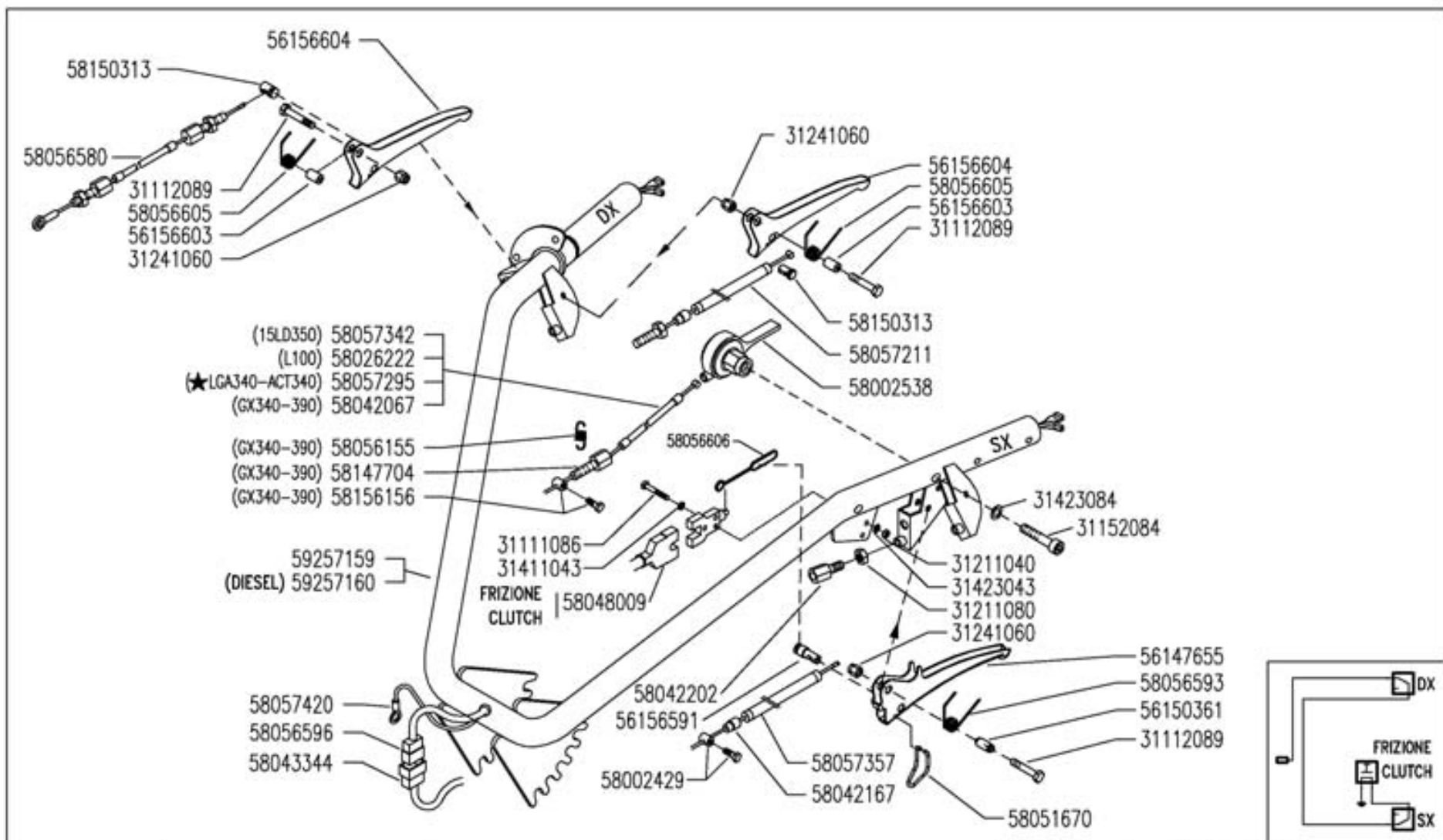

	<b>MF</b> EasyDrive	<b>MANUBRIO (530 S/S MUSTER)</b>		DALLA MACCHINA DE LA MAQUINA FROM THE MACHINE AB DER MASCHINE  ★N.	AGGIORNAMENTO	101	Rev.
		HANDLEBAR MANILLAR	MANCHERON LENKER		REVISION MISE A JOUR APLAZAMIENTO ANPASSUNG		1
					01/2009		DITE

Pos.	Code	Q.ty	Description	Notes
31112089	31112089	1	SCREW TE M6X25 UNI 5739 8G	
31152084	31152084	1	SCREW TCEI M8X35 UNI 5931	
31211040	31211040	1	NUT M4	
31211080	31211080	1	NUT M8	
31241060	31241060	1	SELFLOCK NUT M6	
31411043	31411043	1	WASHER 4,3X9	
31423043	31423043	1	SPRING WASHER 4,3	
31423084	31423084	1	SPRING WASHER 8,4	
56147655	56147655	1	CLUTCH LEVER	
56150361	56150361	1	SPACER	
56156591	56156591	1	CABLE CLAMP	
56156603	56156603	1	SPACER	
56156604	56156604	1	CLUTCH LEVER	
58002429	58002429	1	CLAMPING SCREW	
58002538	58002538	100	COMMAND LEVER	
58026222	58026222	1	LINE AND SHEATH	
58042067	58042067	1	LINE AND SHEATH	
58042167	58042167	1	SHEATH TERMINAL	
58042202	58042202	1	ADJUSTING SCREW	
58043344	58043344	1	WIRING	
58048009	58048009	1	SWITCH	
58051670	58051670	1	CLEVIS	
58056155	58056155	1	RESTORING SPRING	Utilizzato con motore GX270
58056580	58056580	1	TRANSMISSION	
58056593	58056593	1	SPRING	
58056596	58056596	1	WIRING	
58056605	58056605	1	SPRING	
58056606	58056606	1	SPRING	
58057211	58057211	1	TRANSMISSION	
58057295	58057295	1	LINE AND SHEATH	
58057342	58057342	1	LINE AND SHEATH	
58057357	58057357	1	LINE AND SHEATH	
58057420	58057420	1	WIRING	
58147704	58147704	1	ADJUSTING SCREW	

SERIAL

**HANDLEBAR**

CODE REV

**I01\_1\_47381**

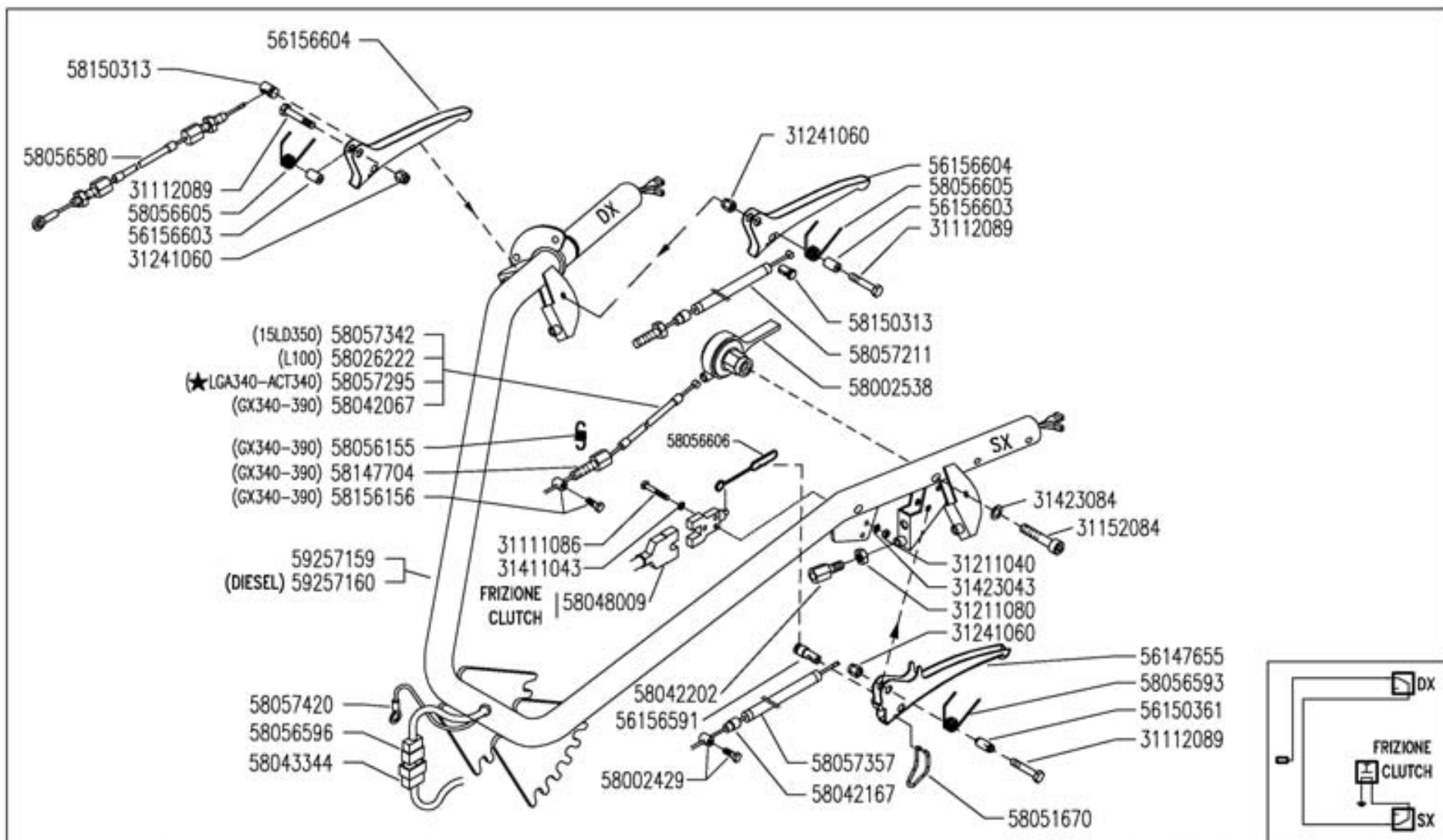

	<b>MF</b> EasyDrive	<b>MANUBRIO (530 S/S MUSTER)</b>		DALLA MACCHINA DE LA MAQUINA FROM THE MACHINE AB DER MASCHINE  ★N.	AGGIORNAMENTO	101	Rev.
		HANDLEBAR MANILLAR	MANCHERON LENKER		REVISION MISE A JOUR APLAZAMIENTO ANPASSUNG		1
					01/2009		DITE

Pos.	Code	Q.ty	Description	Notes
58150313	58150313	1	CABLE CLAMP	
58156156	58156156	1	TERMINAL	
59257159	59257159	1	HANDLE BAR	
59257160	59257160	1	HANDLE BAR	



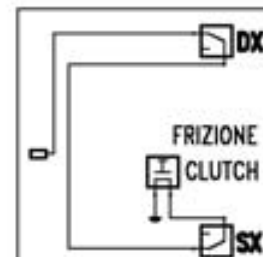
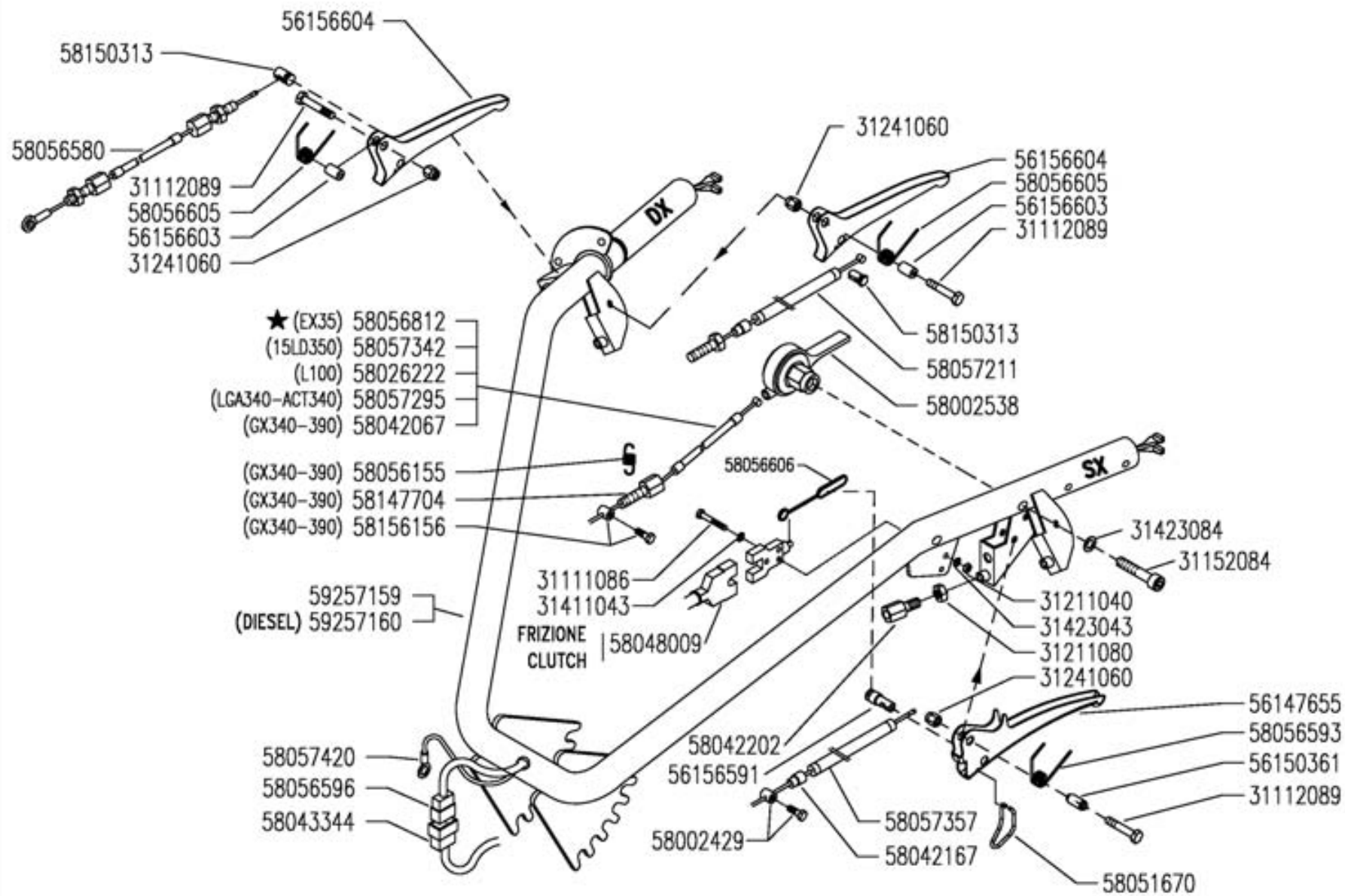

**FERRARI**

MF EasyDrive

**MANUBRIO (530 S/S MUSTER)**

HANDLEBAR  
MANILLAR

MANCHERON  
LENKER

DALLA MACCHINA  
DE LA MAQUINA  
DE LA MACHINA  
FROM THE MACHINE  
AB DER MASCHINE

AGGIORNAMENTO  
REVISION  
MISE A JOUR  
APLAZAMIENTO  
ANPASSUNG

101

Rev.  
2

03/2010

★ N.

Pos.	Code	Q.ty	Description	Notes
31112089	31112089	1	SCREW TE M6X25 UNI 5739 8G	
31152084	31152084	1	SCREW TCEI M8X35 UNI 5931	
31211040	31211040	1	NUT M4	
31211080	31211080	1	NUT M8	
31241060	31241060	1	SELFLOCK NUT M6	
31411043	31411043	1	WASHER 4,3X9	
31423043	31423043	1	SPRING WASHER 4,3	
31423084	31423084	1	SPRING WASHER 8,4	
56147655	56147655	1	CLUTCH LEVER	
56150361	56150361	1	SPACER	
56156591	56156591	1	CABLE CLAMP	
56156603	56156603	1	SPACER	
56156604	56156604	1	CLUTCH LEVER	
58002429	58002429	1	CLAMPING SCREW	
58002538	58002538	100	COMMAND LEVER	
58026222	58026222	1	LINE AND SHEATH	
58042067	58042067	1	LINE AND SHEATH	
58042167	58042167	1	SHEATH TERMINAL	
58042202	58042202	1	ADJUSTING SCREW	
58043344	58043344	1	WIRING	
58048009	58048009	1	SWITCH	
58051670	58051670	1	CLEVIS	
58056155	58056155	1	RESTORING SPRING	Utilizzato con motore GX270
58056580	58056580	1	TRANSMISSION	
58056593	58056593	1	SPRING	
58056596	58056596	1	WIRING	
58056605	58056605	1	SPRING	
58056606	58056606	1	SPRING	
58056812	58056812	1	LINE AND SHEATH	
58057211	58057211	1	TRANSMISSION	
58057295	58057295	1	LINE AND SHEATH	
58057342	58057342	1	LINE AND SHEATH	
58057357	58057357	1	LINE AND SHEATH	
58057420	58057420	1	WIRING	

SERIAL

**HANDLEBAR**

CODE REV

**I01\_2\_74568**

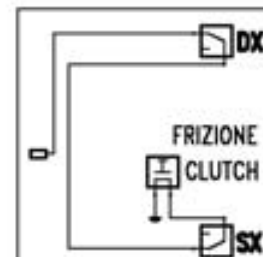
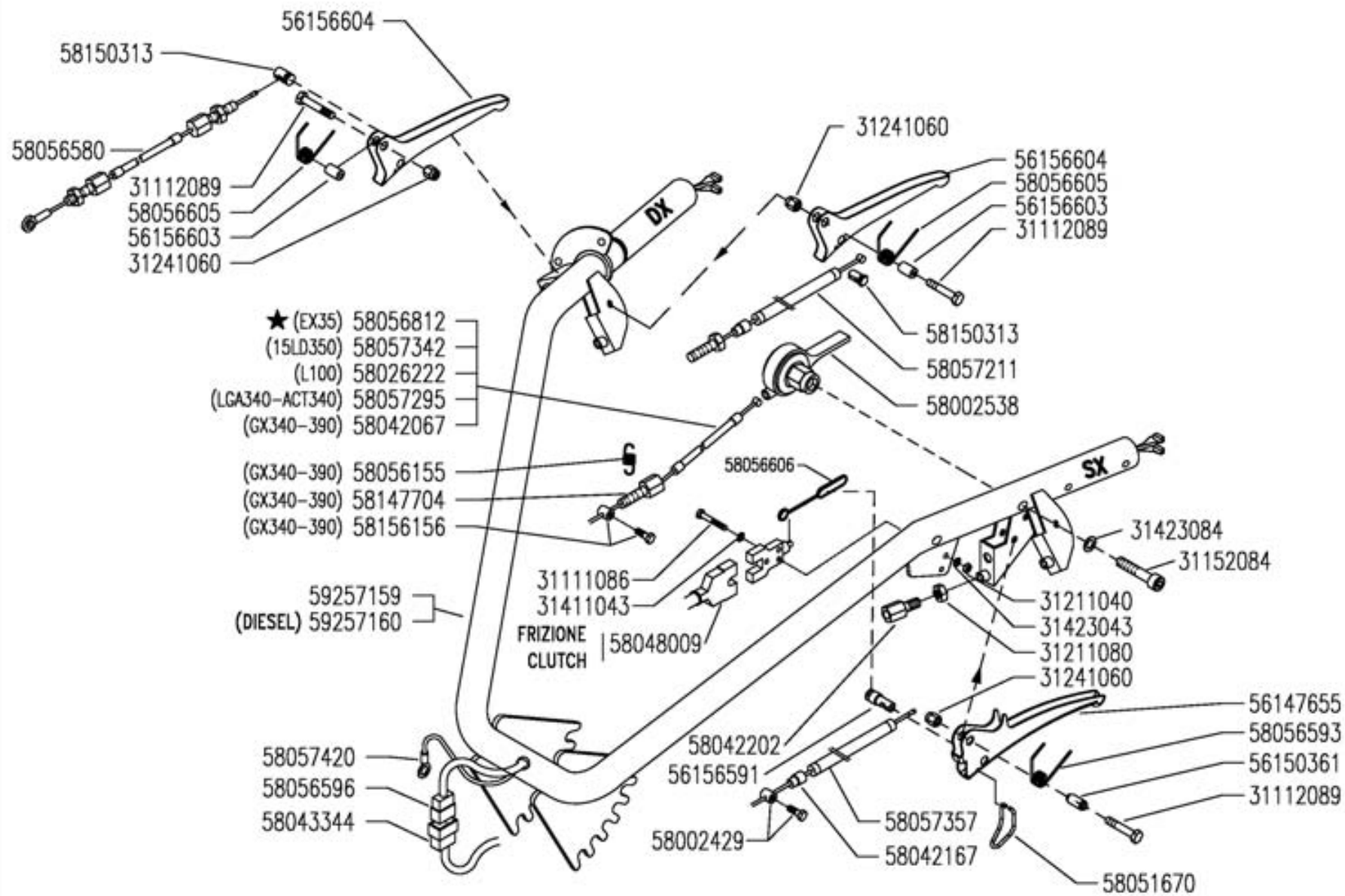

**FERRARI**

MF EasyDrive

**MANUBRIO (530 S/S MUSTER)**

HANDLEBAR  
MANILLAR

MANCHERON  
LENKER

DALLA MACCHINA  
DE LA MAQUINA  
DE LA MACHINA  
FROM THE MACHINE  
AB DER MASCHINE

★ N.

AGGIORNAMENTO  
REVISION  
MISE A JOUR  
APLAZAMIENTO  
ANPASSUNG

101

03/2010

Rev.  
2

<b>Pos.</b>	<b>Code</b>	<b>Q.ty</b>	<b>Description</b>	<b>Notes</b>
58147704	58147704	1	ADJUSTING SCREW	
58150313	58150313	1	CABLE CLAMP	
58156156	58156156	1	TERMINAL	
59257159	59257159	1	HANDLE BAR	
59257160	59257160	1	HANDLE BAR	

---

SERIAL

**HANDLEBAR**

CODE REV

**I01\_2\_74568**

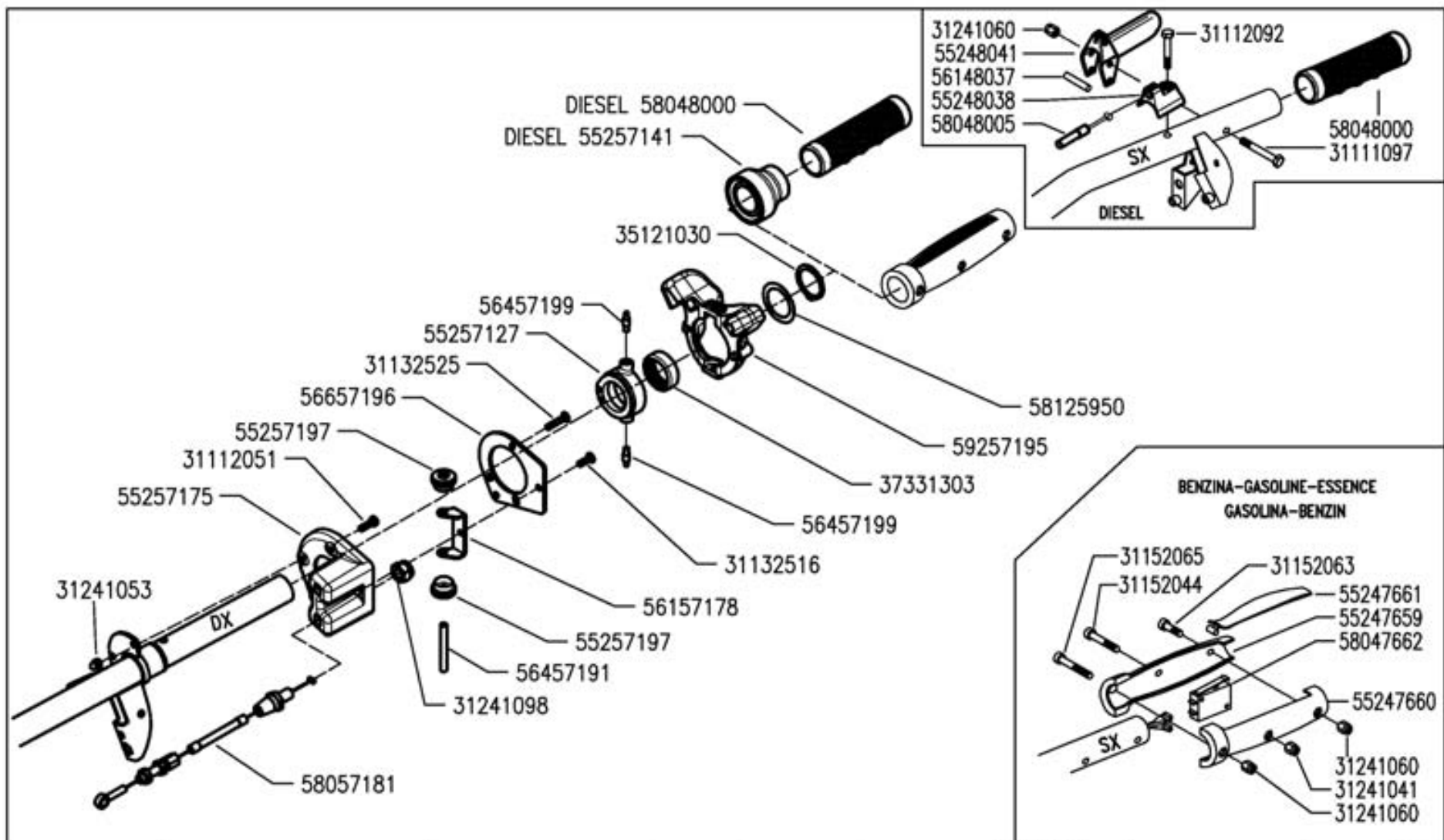

MF EasyDrive

MANOPOLE (530 S/S MUSTER)

KNOB  
BOTÓN

BOUTON  
KNOPF

DALLA MACCHINA  
DE LA MAQUINA  
FROM THE MACHINE  
AB DER MASCHINE

N.

102

Rev.  
0

05/2007

ONE

Pos.	Code	Q.ty	Description	Notes
31111097	31111097	1	SCREW TE M6X45 UNI 5737 8G	
31112051	31112051	1	SCREW TE M5X14 UNI 5739 8G	
31112092	31112092	1	SCREW TE M6X35 UNI 5739 8G	
31132516	31132516	1	SCREW TSVEI M5X16 UNI 5933	
31132525	31132525	1	SCREW TSVEI M5X25 UNI 5933	
31152044	31152044	1	SCREW TCEI M4X35 UNI 5931	
31152063	31152063	1	SCREW TCEI M6X20 UNI 5931	
31152065	31152065	1	SCREW TCEI M6X40 UNI 5931	
31241041	31241041	1	SELFLOCK NUT M4 6S	
31241053	31241053	1	DADO AUTOBL M5 UNI 986 C/CALOT	
31241060	31241060	1	SELFLOCK NUT M6	
31241098	31241098	1	SELFLOCK NUT M10x1,25	
35121030	35121030	1	SEEGER RING E 30 DIN 471	
37331303	37331303	1	BUSHING	
55247659	55247659	1	HALK KNOB	
55247660	55247660	1	HALK KNOB	
55247661	55247661	1	KEY	
55248038	55248038	1	STOP	
55248041	55248041	1	LEVER	
55257127	55257127	1	GEAR WHEEL	
55257141	55257141	1	SHIM	
55257175	55257175	1	BODY	
55257197	55257197	1	CHAIN PULLEY	
56148037	56148037	1	LEVER STOP	
56157178	56157178	1	SUPPORT	
56457191	56457191	1	PIN	
56457199	56457199	1	PIN	
56657196	56657196	1	COVER	
58047662	58047662	1	MICROSWITCH	
58048000	58048000	1	KNOB	
58048005	58048005	1	LINE AND SHEATH	
58057181	58057181	1	COMPLETE TRANSMISSION	
58125950	58125950	1	SHIM	
59257195	59257195	1	THROTTLE	

SERIAL

**KNOB**

CODE REV

**102\_0\_33958**

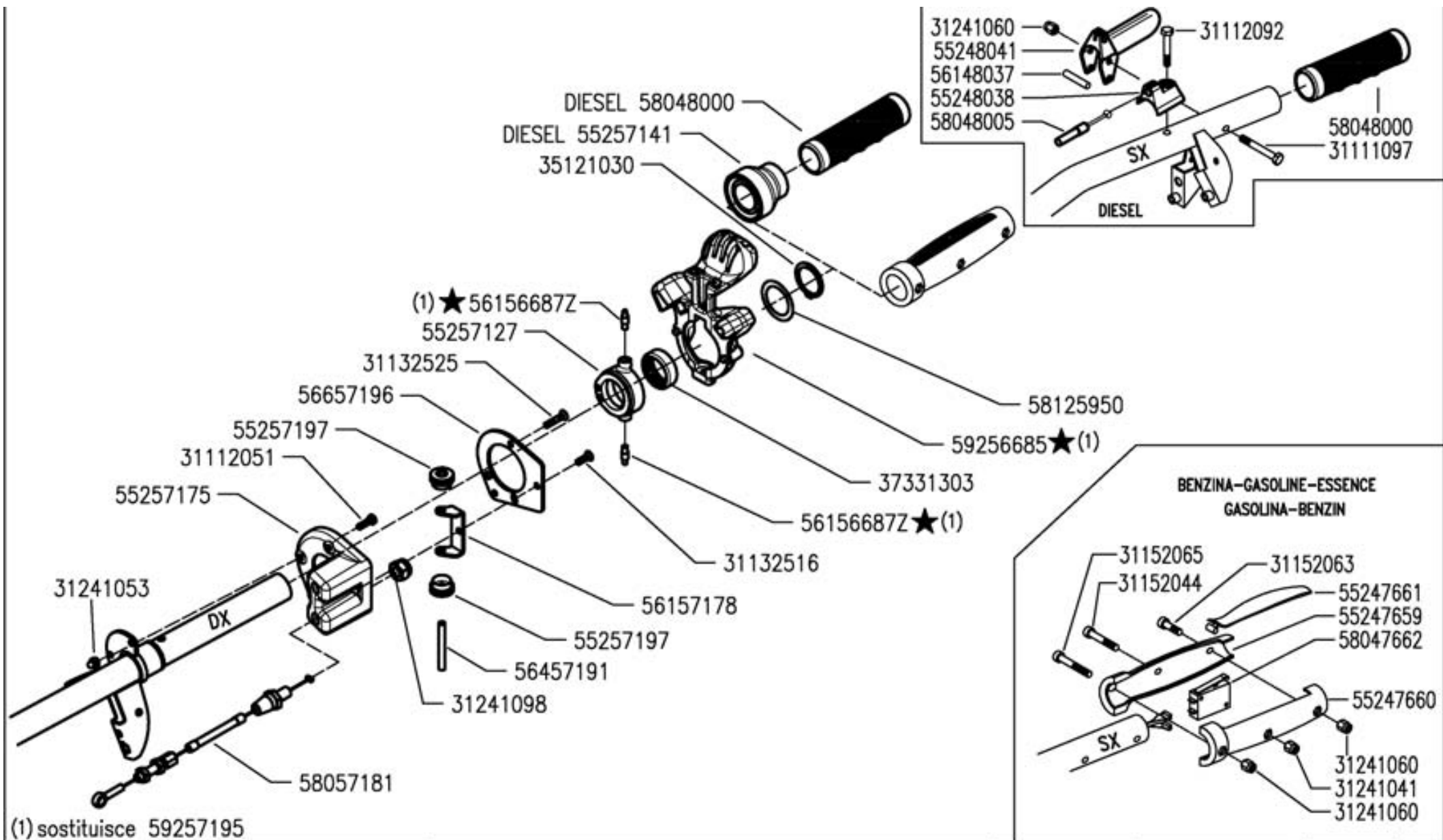

**FERRARI**

MF EasyDrive

MANOPOLE (530 S/S MUSTER)

KNOB  
BOTÓN

BOUTON  
KNOPF

DALLA MACCHINA  
DE LA MAQUINA  
DE LA MACHINA  
FROM THE MACHINE  
AB DER MASCHINE

★N.

843293

I02

10/2009

Rev.

1

ME

Pos.	Code	Q.ty	Description	Notes
31111097	31111097	1	SCREW TE M6X45 UNI 5737 8G	
31112051	31112051	1	SCREW TE M5X14 UNI 5739 8G	
31112092	31112092	1	SCREW TE M6X35 UNI 5739 8G	
31132516	31132516	1	SCREW TSVEI M5X16 UNI 5933	
31132525	31132525	1	SCREW TSVEI M5X25 UNI 5933	
31152044	31152044	1	SCREW TCEI M4X35 UNI 5931	
31152063	31152063	1	SCREW TCEI M6X20 UNI 5931	
31152065	31152065	1	SCREW TCEI M6X40 UNI 5931	
31241041	31241041	1	SELFLOCK NUT M4 6S	
31241053	31241053	1	DADO AUTOBL M5 UNI 986 C/CALOT	
31241060	31241060	1	SELFLOCK NUT M6	
31241098	31241098	1	SELFLOCK NUT M10x1,25	
35121030	35121030	1	SEEGER RING E 30 DIN 471	
37331303	37331303	1	BUSHING	
55247659	55247659	1	HALK KNOB	
55247660	55247660	1	HALK KNOB	
55247661	55247661	1	KEY	
55248038	55248038	1	STOP	
55248041	55248041	1	LEVER	
55257127	55257127	1	GEAR WHEEL	
55257141	55257141	1	SHIM	
55257175	55257175	1	BODY	
55257197	55257197	1	CHAIN PULLEY	
56148037	56148037	1	LEVER STOP	
56157178	56157178	1	SUPPORT	
56457191	56457191	1	PIN	
56657196	56657196	1	COVER	
58047662	58047662	1	MICROSWITCH	
58048000	58048000	1	KNOB	
58048005	58048005	1	LINE AND SHEATH	
58057181	58057181	1	COMPLETE TRANSMISSION	
58125950	58125950	1	SHIM	
59256685	59256685	1	MANIPOLATORE EASYDRIVE C/P.I.	
56156687	56156687Z	1	PIN	

SERIAL  
START  
**843293**

**KNOB**

CODE REV  
**102\_1\_66672**



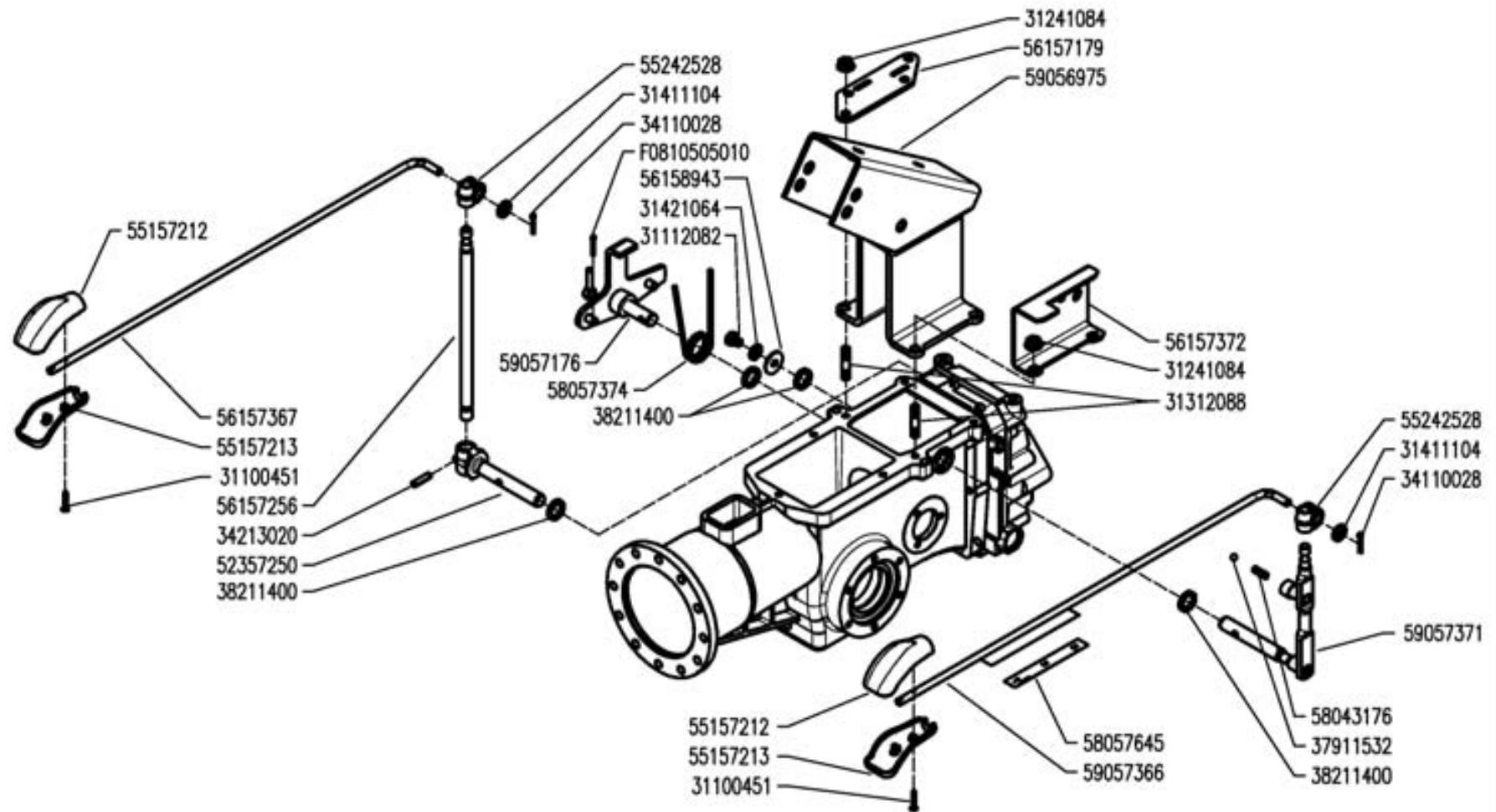

MF EasyDrive

CONTROLS  
MANDOS

COMANDI (530 S/S MUSTER)

COMMANDES  
ANTRIEBE

DALLA MACCHINA  
DE LA MAQUINA  
FROM THE MACHINE  
AB DER MASCHINE

N.

J01 0

05/2007

Rev.

INT

Pos.	Code	Q.ty	Description	Notes
31100451	31100451	1	SCREW 3,5X25	
31112082	31112082	1	SCREW TE M6X12 UNI 5739 8G	
31241084	31241084	1	SELFLOCK NUT M8 6S	
31312088	31312088	1	STUD BOLT M8X40X14X14	
31411104	31411104	1	WASHER 10,5x18	
31421064	31421064	1	WASHER	
34110028	34110028	1	SPLIT PIN	
34213020	34213020	1	ROLL PIN	
37911532	37911532	1	BALL 15/32	
38211400	38211400	1	OIL SEAL 14X22X4	
52357250	52357250	1	PIN	
55157212	55157212	1	GRIP	
55157213	55157213	1	GRIP	
55242528	55242528	1	JOINT	
56157179	56157179	1	SUPPORT	
56157256	56157256	1	PTO LEVER	
56157367	56157367	1	ROD	
56157372	56157372	1	SELECTOR	
56158943	56158943	1	WASHER 7,0x25/2	
58043176	58043176	1	SPRING	
58057374	58057374	1	SPRING	
58057645	58057645	1	DECAL	
59056975	59056975	1	SUPPORT	
59057176	59057176	1	LEVER	
59057366	59057366	1	PULL ROD	
59057371	59057371	1	GEAR LEVER	
F0810505	F0810505010	1	SPLIT PIN A2,0X201336	



58057774



58057773



58057772



58057746



58093089



58057767



58057768

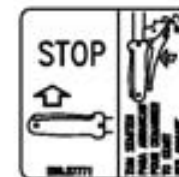

58057771



58057770

**EasyDrive**<sup>®</sup>

53057670

**530 S**

58052166



58057724



58057645



58052029



58052160



MF EasyDrive

ADESIVI (530 S/S MUSTER)

STICKERS  
ADHESIVOS

AUTOCOLLANTS  
AUFKLEBES

DALLA MACCHINA  
DE LA MAQUINA  
FROM THE MACHINE  
AB DER MASCHINE

N.

K01 0

05/2007

Rev.

ONE

Pos.	Code	Q.ty	Description	Notes
53057670	53057670	1	DECAL	
58052029	58052029	1	DECAL	
58052160	58052160	1	DECAL	
58052166	58052166	1	DECAL	
58057645	58057645	1	DECAL	
58057724	58057724	1	DECAL	
58057746	58057746	1	DECAL	
58057767	58057767	1	DECAL	
58057768	58057768	1	DECAL	
58057770	58057770	1	DECAL	
58057772	58057772	1	DECAL	
58057773	58057773	1	DECAL	
58057774	58057774	1	DECAL	
58093089	58093089	1	DECAL	

	A	B	C
5.0 - 10"	39115010	39415010	58052327
21 x 11.00 - 8"	39113501	TUBELESS	58052274
20 x 8.00 - 10"	39118021 (TR)	39416025	58052281
20 x 8.00 - 10"	39118020 (GA)	39415010	58052280 (S MUSTER)

92457794

KIT GEMELLAGGIO PER 4.0-10" / 5.0-10"  
 TWINNING KIT FOR 4.0-10" / 5.0-10"  
 JUMELAGE KIT POUR 4.0-10" / 5.0-10"  
 KIT GEMELOS POR 4.0-10" / 5.0-10"  
 ZWILLINGSKIT 4.0-10" / 5.0-10"

(4.00-8") 59259567  
 (4.0-10") 59259563  
 (5.0-10") 59259555

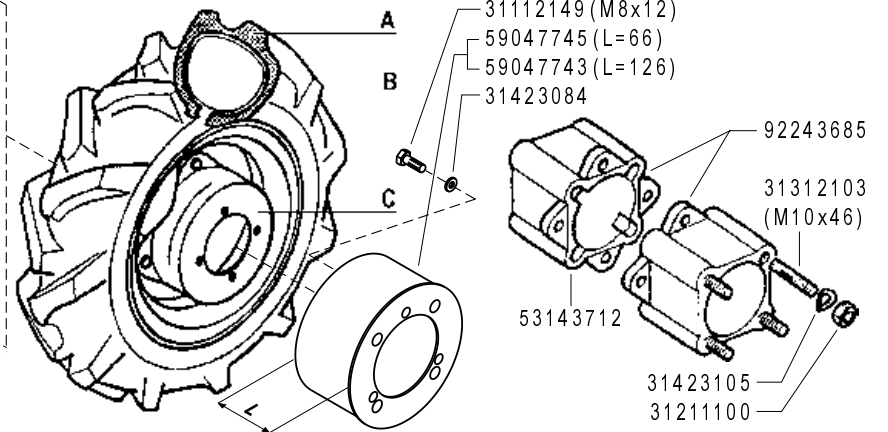
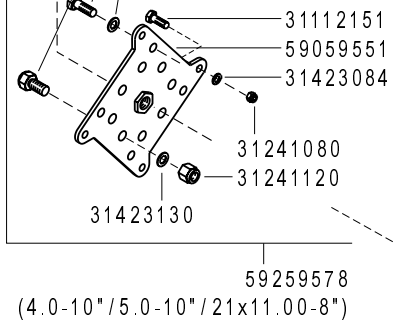
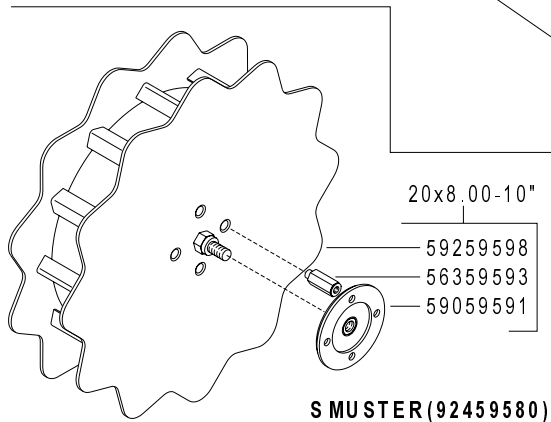
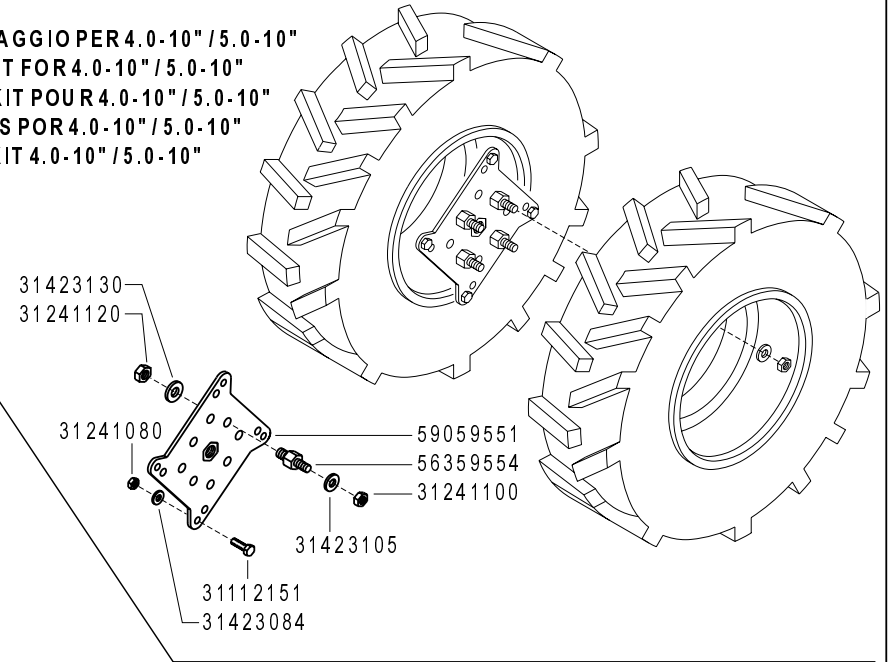
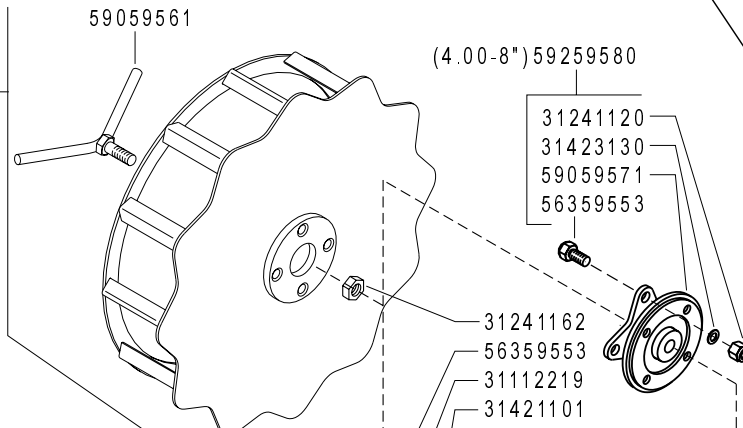

**MF** Easy Drive

WHEELS  
 RUEDAS

RUOTE

ROUES  
 RÄDER

DALLA MACCHINA  
 DE LA MAQUINA  
 DE LA MACHINE  
 FROM THE MACHINE  
 AB DER MASCHINE

N.

**L01** 0

05/2007

ZENNE

Pos.	Code	Q.ty	Description	Notes
31112149	31112149	1	SCREW TE M8X12 UNI 5739 8G	
31112151	31112151	1	SCREW TE M8X25 UNI 5739 8G	
31112219	31112219	1	SCREW TE M10X25 UNI 5739	
31211100	31211100	1	NUT M10	
31241080	31241080	1	SELFLOCK NUT M8	
31241100	31241100	1	SELFLOCK NUT M10 6S	
31241120	31241120	1	SELFLOCK NUT M12	
31241162	31241162	1	SELFLOCK NUT	
31312103	31312103	1	STUD BOLT M10X46X24X16	
31421101	31421101	1	WASHER	
31423084	31423084	1	SPRING WASHER 8,4	
31423105	31423105	1	SPRING WASHER 10,5	
31423130	31423130	1	SPRING WASHER 13	
39113501	39113501	1	TYRE 21X11.00-8	
39115010	39115010	1	TYRE 5.00-10 2PR	
39118020	39118020	1	TYRE 20X8.00-10 4PR	
39118021	39118021	1	COVER	
39415010	39415010	1	INNER TUBE	
39416025	39416025	1	INNER TUBE	
53143712	53143712	1	SPACER	
56359553	56359553	1	PIN	
56359554	56359554	1	PIN	
56359593	56359593	1	DRIVING PIN	
58052274	58052274	1	RIM	
58052280	58052280	1	RIM	
58052281	58052281	1	RIM	
58052327	58052327	1	RIM	
59047743	59047743	1	HUBCOVER	
59047745	59047745	1	HUBCOVER	
59059551	59059551	1	FLANGE	
59059561	59059561	1	SCREW	
59059571	59059571	1	FLANGE	
59059591	59059591	1	SPACER	
59259555	59259555	1	SUPER-BITE WHEEL X 5.00-10	

SERIAL

## WHEELS

CODE REV

L01\_0\_49795

	A	B	C
5.0 - 10"	39115010	39415010	58052327
21 x 11.00 - 8"	39113501	TUBELESS	58052274
20 x 8.00 - 10"	39118021 (TR)	39416025	58052281
20 x 8.00 - 10"	39118020 (GA)	39415010	58052280 (S MUSTER)

92457794

KIT GEMELLAGGIO PER 4.0-10" / 5.0-10"  
 TWINNING KIT FOR 4.0-10" / 5.0-10"  
 JUMELAGE KIT POUR 4.0-10" / 5.0-10"  
 KIT GEMELOS POR 4.0-10" / 5.0-10"  
 ZWILLINGSKIT 4.0-10" / 5.0-10"

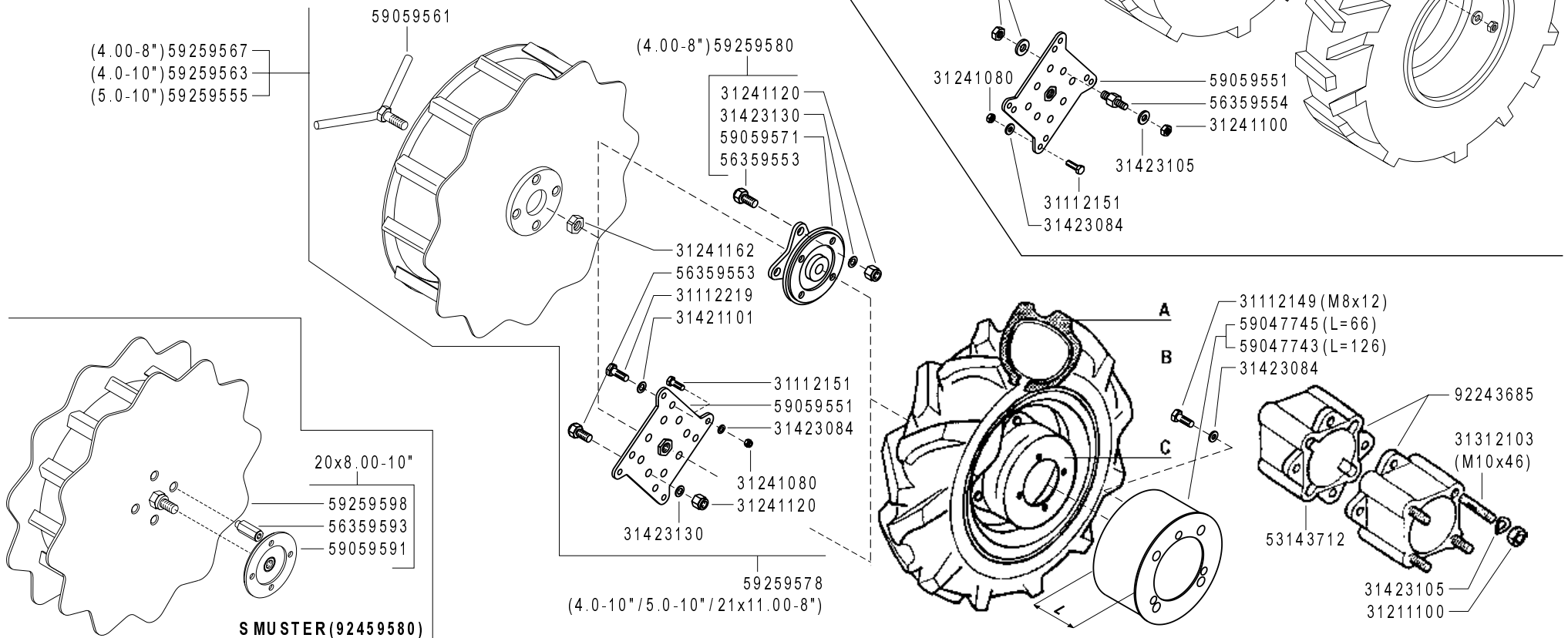

**MF** Easy Drive

WHEELS  
RUEDAS

RUOTE

ROUES  
RÄDER

DALLA MACCHINA  
DE LA MAQUINA  
DE LA MACHINE  
FROM THE MACHINE  
AB DER MASCHINE

N.

**L01**

Rev.  
**0**

05/2007

ZENNE

Pos.	Code	Q.ty	Description	Notes
59259563	59259563	1	WHEEL	
59259567	59259567	1	WHEEL	
59259578	59259578	1	FLANGE KIT	
59259580	59259580	1	FLANGE KIT	
59259598	59259598	1	WHEEL	
92243685	92243685	1	PAIR WHEEL SPACERS 6 CM	
92457794	92457794	1	ADAPTOR PLATES 10 WHEELS (PAIR)	
92459580	92459580	1	COPPIA R.MARGHER.20X8.0-10 FER	



# SPARE PARTS INSTANCE INDEX





## SPARE PARTS INSTANCE INDEX

Code	Parts Table	Pos.	Q.ty	Code	Parts Table	Pos.	Q.ty	Code	Parts Table	Pos.	Q.ty
30010120	H01_0_33887	30010120	1	31112154	C01_1_47278	31112154	1	31152065	I02_1_66672	31152065	1
30030011	G01_0_33807	30030011	1		C01_2_74528	31112154	1	31152084	G02_0_33833	31152084	1
30030018	G02_0_33833	30030018	1	31112166	F04_0_33781	31112166	1		G02_1_33837	31152084	1
	G02_1_33837	30030018	1		G02_0_33833	31112166	1		I01_0_33919	31152084	1
30040001	E01_0_33671	30040001	1		G02_1_33837	31112166	1		I01_1_47381	31152084	1
	G02_0_33833	30040001	1	31112167	G01_0_33807	31112167	1		I01_2_74568	31152084	1
	G02_1_33837	30040001	1	31112170	F04_0_33781	31112170	1	31211040	I01_0_33919	31211040	1
31100015	D01_0_33654	31100015	1	31112211	H01_0_33887	31112211	1		I01_1_47381	31211040	1
	D01_1_47296	31100015	1	31112213	C01_0_33636	31112213	1		I01_2_74568	31211040	1
	D01_2_74551	31100015	1		C01_1_47278	31112213	1	31211080	D01_0_33654	31211080	1
31100451	H01_0_33887	31100451	1		C01_2_74528	31112213	1		D01_1_47296	31211080	1
	J01_0_33993	31100451	1	31112219	L01_0_49795	31112219	1		D01_2_74551	31211080	1
31111097	F04_0_33781	31111097	1	31112271	G01_0_33807	31112271	1		I01_0_33919	31211080	1
	I02_0_33958	31111097	1	31112272	G01_0_33807	31112272	1		I01_1_47381	31211080	1
	I02_1_66672	31111097	1	31112293	H01_0_33887	31112293	1		I01_2_74568	31211080	1
31111229	H01_0_33887	31111229	1	31112295	H01_0_33887	31112295	1	31211100	G02_0_33833	31211100	1
31112051	I02_0_33958	31112051	1	31121005	C01_0_33636	31121005	1		G02_1_33837	31211100	1
	I02_1_66672	31112051	1		C01_1_47278	31121005	1		L01_0_49795	31211100	1
31112081	C01_2_74528	31112081	1		C01_2_74528	31121005	1	31221121	E01_0_33671	31221121	1
31112082	J01_0_33993	31112082	1	31132516	I02_0_33958	31132516	1	31241041	I02_0_33958	31241041	1
31112083	E01_0_33671	31112083	1		I02_1_66672	31132516	1		I02_1_66672	31241041	1
31112084	C01_2_74528	31112084	1	31132525	I02_0_33958	31132525	1	31241053	I02_0_33958	31241053	1
31112089	I01_0_33919	31112089	1		I02_1_66672	31132525	1		I02_1_66672	31241053	1
	I01_1_47381	31112089	1	31152044	I02_0_33958	31152044	1	31241060	I01_0_33919	31241060	1
	I01_2_74568	31112089	1		I02_1_66672	31152044	1		I01_1_47381	31241060	1
31112092	I02_0_33958	31112092	1	31152049	F03_0_33761	31152049	1		I01_2_74568	31241060	1
	I02_1_66672	31112092	1		F03_1_47357	31152049	1		I02_0_33958	31241060	1
31112093	H01_0_33887	31112093	1	31152063	I02_0_33958	31152063	1		I02_1_66672	31241060	1
31112149	L01_0_49795	31112149	1		I02_1_66672	31152063	1	31241064	F04_0_33781	31241064	1
31112150	G02_0_33833	31112150	1	31152064	F.02.02.A0008_02	25	1	31241065	C01_2_74528	31241065	1
	G02_1_33837	31112150	1		F.02.02.A0008_03	24	1	31241080	C01_0_33636	31241080	1
31112151	L01_0_49795	31112151	1		F02_0_33722	31152064	1		C01_1_47278	31241080	1
31112153	H01_0_33887	31112153	1		F02_1_47313	31152064	1		C01_2_74528	31241080	1
31112154	C01_0_33636	31112154	1	31152065	I02_0_33958	31152065	1		H01_0_33887	31241080	1



## SPARE PARTS INSTANCE INDEX

Code	Parts Table	Pos.	Q.ty	Code	Parts Table	Pos.	Q.ty	Code	Parts Table	Pos.	Q.ty
31241080	L01_0_49795	31241080	1	31400190	G02_1_33837	31400190	1	31423084	I01_0_33919	31423084	1
31241084	E01_0_33671	31241084	1	31400192	G02_0_33833	31400192	1		I01_1_47381	31423084	1
	F04_0_33781	31241084	1		G02_1_33837	31400192	1		I01_2_74568	31423084	1
	J01_0_33993	31241084	1	31400205	G01_0_33807	31400205	1		L01_0_49795	31423084	1
31241098	I02_0_33958	31241098	1	31411043	I01_0_33919	31411043	1	31423105	D01_0_33654	31423105	1
	I02_1_66672	31241098	1		I01_1_47381	31411043	1		D01_1_47296	31423105	1
31241100	C01_0_33636	31241100	1		I01_2_74568	31411043	1		D01_2_74551	31423105	1
	C01_1_47278	31241100	1	31411084	C01_0_33636	31411084	1		G02_0_33833	31423105	1
	C01_2_74528	31241100	1		C01_1_47278	31411084	1		G02_1_33837	31423105	1
	G02_0_33833	31241100	1		C01_2_74528	31411084	1		L01_0_49795	31423105	1
	G02_1_33837	31241100	1	31411090	G02_0_33833	31411090	1	31423130	H01_0_33887	31423130	1
	H01_0_33887	31241100	1		G02_1_33837	31411090	1		L01_0_49795	31423130	1
	L01_0_49795	31241100	1	31411104	C01_0_33636	31411104	1	31460515	F.02.02.A0008_02	9	1
31241120	L01_0_49795	31241120	1		C01_1_47278	31411104	1		F02_0_33722	31460515	1
31241121	H01_0_33887	31241121	1		C01_2_74528	31411104	1		F02_1_47313	31460515	1
31241126	H01_0_33887	31241126	1		J01_0_33993	31411104	1	31480180	F03_0_33761	31480180	1
31241162	L01_0_49795	31241162	1	31421064	J01_0_33993	31421064	1		F03_1_47357	31480180	1
31312078	E01_0_33671	31312078	1	31421083	C01_0_33636	31421083	1		F04_0_33781	31480180	1
31312083	D01_0_33654	31312083	1		C01_1_47278	31421083	1	34110028	J01_0_33993	34110028	1
	D01_1_47296	31312083	1		C01_2_74528	31421083	1	34110030	G02_0_33833	34110030	1
	D01_2_74551	31312083	1	31421100	H01_0_33887	31421100	1		G02_1_33837	34110030	1
31312088	D01_0_33654	31312088	1	31421101	G02_0_33833	31421101	1	34213020	J01_0_33993	34213020	1
	D01_1_47296	31312088	1		G02_1_33837	31421101	1	34213060	F.01.02.A0008_01	23	1
	D01_2_74551	31312088	1		L01_0_49795	31421101	1		F.01.02.A0008_02	26	1
	E01_0_33671	31312088	1	31421130	G01_0_33807	31421130	1		F01_0_33692	34213060	1
	J01_0_33993	31312088	1	31421132	E01_0_33671	31421132	1	34213061	F.01.02.A0008_01	9	1
31312090	E01_0_33671	31312090	1	31422064	H01_0_33887	31422064	1		F.01.02.A0008_02	9	1
31312097	E01_0_33671	31312097	1	31423043	I01_0_33919	31423043	1		F01_0_33692	34213061	1
31312102	G02_0_33833	31312102	1		I01_1_47381	31423043	1	34221040	F.02.02.A0008_02	29	1
	G02_1_33837	31312102	1		I01_2_74568	31423043	1		F.02.02.A0008_03	28	1
31312103	L01_0_49795	31312103	1	31423084	D01_0_33654	31423084	1		F02_0_33722	34221040	1
31312124	E01_0_33671	31312124	1		D01_1_47296	31423084	1		F02_1_47313	34221040	1
31312125	E01_0_33671	31312125	1		D01_2_74551	31423084	1	34311040	G02_0_33833	34311040	1
31400190	G02_0_33833	31400190	1		H01_0_33887	31423084	1		G02_1_33837	34311040	1



## SPARE PARTS INSTANCE INDEX

Code	Parts Table	Pos.	Q.ty	Code	Parts Table	Pos.	Q.ty	Code	Parts Table	Pos.	Q.ty
35111032	F02_0_33722	35111032	1	35211120	F01_0_33692	35211120	1	37121150	F.02.02.A0008_02	12	1
	F02_1_47313	35111032	1	35300038	F02_0_33722	35300038	1		F.02.02.A0008_03	11	1
35111035	F.02.02.A0008_02	22	1		F02_1_47313	35300038	1	37331303	I02_0_33958	37331303	1
	F.02.02.A0008_03	19	1	37111121	F.02.02.A0008_02	32	1		I02_1_66672	37331303	1
35111042	F04_0_33781	35111042	1		F.02.02.A0008_03	31	1	37341350	F.02.02.A0008_02	16	1
35111052	G01_0_33807	35111052	1		F02_0_33722	37111121	1		F.02.02.A0008_03	18	1
35111053	F.01.02.A0008_01	20	1		F02_1_47313	37111121	1		F02_1_47313	37341350	1
	F.01.02.A0008_02	20	1	37111150	F01_0_33692	37111150	1	37910832	F.01.02.A0008_01	13	1
	F01_0_33692	35111053	1	37111151	F.01.02.A0008_01	1	1		F.01.02.A0008_02	13	1
35111055	F.01.02.A0008_01	6	1		F.01.02.A0008_02	1	1		F01_0_33692	37910832	1
	F.01.02.A0008_02	6	1	37111152	F.01.02.A0008_01	27	1	37911532	F04_0_33781	37911532	1
	F01_0_33692	35111055	1		F.01.02.A0008_02	24	1		J01_0_33993	37911532	1
35120007	F.02.02.A0008_02	36	1		F01_0_33692	37111152	1	38000410	F04_0_33781	38000410	1
	F.02.02.A0008_03	35	1	37111153	F02_0_33722	37111153	1	38111191	G01_0_33807	38111191	1
	F02_0_33722	35120007	1		F02_1_47313	37111153	1	38111400	F04_0_33781	38111400	1
	F02_1_47313	35120007	1	37111200	G02_0_33833	37111200	1	38111560	F03_1_47357	38111560	1
35121024	G01_0_33807	35121024	1		G02_1_33837	37111200	1	38111562	F03_0_33761	38111562	1
	G02_0_33833	35121024	1	37111201	G02_0_33833	37111201	1		F03_1_47357	38111562	1
	G02_1_33837	35121024	1		G02_1_33837	37111201	1	38111800	G01_0_33807	38111800	1
35121026	G02_0_33833	35121026	1	37111250	G01_0_33807	37111250	1	38114515	F.02.02.A0008_02	6	1
	G02_1_33837	35121026	1	37111255	F.01.02.A0008_01	14	1		F02_0_33722	38114515	1
35121030	G02_0_33833	35121030	1		F.01.02.A0008_02	14	1		F02_1_47313	38114515	1
	G02_1_33837	35121030	1		F01_0_33692	37111255	1	38114569	F.02.02.A0008_02	19	1
	I02_0_33958	35121030	1	37111300	G02_0_33833	37111300	1		F.02.02.A0008_03	23	1
	I02_1_66672	35121030	1		G02_1_33837	37111300	1		F02_0_33722	38114569	1
35121031	F.01.02.A0008_01	4	1	37111356	F02_0_33722	37111356	1		F02_1_47313	38114569	1
	F.01.02.A0008_02	4	1	37112173	D01_0_33654	37112173	1	38115207	F04_0_33781	38115207	1
	F01_0_33692	35121031	1		D01_1_47296	37112173	1	38120580	F.02.02.A0008_02	20	1
35122028	F.02.02.A0008_02	1	1		D01_2_74551	37112173	1		F.02.02.A0008_03	15	1
	F.02.02.A0008_03	1	1	37112229	F.01.02.A0008_01	5	1		F02_0_33722	38120580	1
	F02_0_33722	35122028	1		F.01.02.A0008_02	5	1		F02_1_47313	38120580	1
	F02_1_47313	35122028	1	37112230	F01_0_33692	37112229	1	38140750	F.02.02.A0008_02	18	1
35211120	F.01.02.A0008_01	28	1		G02_0_33833	37112230	1		F.02.02.A0008_03	16	1
	F.01.02.A0008_02	25	1		G02_1_33837	37112230	1		F02_0_33722	38140750	1



## SPARE PARTS INSTANCE INDEX

Code	Parts Table	Pos.	Q.ty	Code	Parts Table	Pos.	Q.ty	Code	Parts Table	Pos.	Q.ty
38140750	F02_1_47313	38140750	1	52456360	F01_0_33692	52456360	1	52456635	F01_0_33692	52456635	1
38202003	G02_0_33833	38202003	1	52456362	F.01.02.A0008_01	3	1	52456636	F.02.02.A0008_02	35	1
	G02_1_33837	38202003	1		F01_0_33692	52456362	1		F.02.02.A0008_03	34	1
38211400	J01_0_33993	38211400	1	52456389	F.01.02.A0008_01	24	1		F02_0_33722	52456636	1
38211500	E01_0_33671	38211500	1		F.01.02.A0008_02	27	1		F02_1_47313	52456636	1
38213003	G02_0_33833	38213003	1		F01_0_33692	52456389	1	52456650	F02_0_33722	52456650	1
	G02_1_33837	38213003	1	52456390	F.01.02.A0008_01	10	1		F02_1_47313	52456650	1
38213503	G01_0_33807	38213503	1		F.01.02.A0008_02	10	1	52456675	F.02.02.A0008_02	17	1
38213800	F.01.02.A0008_01	7	1		F01_0_33692	52456390	1		F.02.02.A0008_03	22	1
	F.01.02.A0008_02	7	1	52456427	F.02.02.A0008_02	10	1		F02_1_47313	52456675	1
	F01_0_33692	38213800	1		F.02.02.A0008_03	9	1	52456676	F.02.02.A0008_02	21	1
39113501	L01_0_49795	39113501	1	52456556	G02_0_33833	52456556	1		F.02.02.A0008_03	17	1
39115010	L01_0_49795	39115010	1		G02_1_33837	52456556	1		F02_1_47313	52456676	1
39118020	L01_0_49795	39118020	1	52456560	G02_0_33833	52456560	1	52456677	F.02.02.A0008_02	8	1
39118021	L01_0_49795	39118021	1		G02_1_33837	52456560	1		F.02.02.A0008_03	7	1
39415010	L01_0_49795	39415010	1	52456564	G02_0_33833	52456564	1		F02_1_47313	52456677	1
39416025	L01_0_49795	39416025	1		G02_1_33837	52456564	1	52456706	F.01.02.A0008_02	3	1
51156631	F.02.02.A0008_02	26	1	52456567	G02_0_33833	52456567	1	52456802	F.02.02.A0008_02	24	1
	F.02.02.A0008_03	25	1		G02_1_33837	52456567	1		F.02.02.A0008_03	21	1
	F02_0_33722	51156631	1	52456620	F.01.02.A0008_01	8	1	53057670	K01_0_34021	53057670	1
	F02_1_47313	51156631	1		F.01.02.A0008_02	8	1	53143712	L01_0_49795	53143712	1
51352349	G01_0_33807	51352349	1	52456626	F.01.02.A0008_01	26	1	53152401	E01_0_33671	53152401	1
52156917	H01_0_33887	52156917	1		F.01.02.A0008_02	23	1	53152402	E01_0_33671	53152402	1
52356559	G02_0_33833	52356559	1		F01_0_33692	52456626	1	53152404	E01_0_33671	53152404	1
	G02_1_33837	52356559	1	52456630	F02_0_33722	52456630	1	53156150	D01_0_33654	53156150	1
52357250	J01_0_33993	52357250	1		F02_1_47313	52456630	1		D01_1_47296	53156150	1
52447896	D01_0_33654	52447896	1	52456632	F.02.02.A0008_02	28	1		D01_2_74551	53156150	1
	D01_1_47296	52447896	1		F.02.02.A0008_03	27	1	53252343	G02_0_33833	53252343	1
	D01_2_74551	52447896	1		F02_0_33722	52456632	1		G02_1_33837	53252343	1
52456354	F.01.02.A0008_01	21	1		F02_1_47313	52456632	1	53252414	G02_0_33833	53252414	1
	F.01.02.A0008_02	21	1	52456633	F.02.02.A0008_02	27	1	53256312	F04_0_33781	53256312	1
	F01_0_33692	52456354	1		F.02.02.A0008_03	26	1	53256549V	G02_1_33837	53256549	1
52456360	F.01.02.A0008_01	22	1		F02_0_33722	52456633	1	53257808	G02_0_33833	53257808	1
	F.01.02.A0008_02	22	1		F02_1_47313	52456633	1		G02_1_33837	53257808	1



## SPARE PARTS INSTANCE INDEX

Code	Parts Table	Pos.	Q.ty	Code	Parts Table	Pos.	Q.ty	Code	Parts Table	Pos.	Q.ty
54156442	G01_0_33807	54156442	1	55257501	C01_1_47278	55257501	1	56156566	G02_1_33837	56156566	0
55102678	E01_0_33671	55102678	1		C01_2_74528	55257501	1	56156568	G01_0_33807	56156568	1
55147842	D01_0_33654	55147842	1	56120364	H01_0_33887	56120364	1	56156577	G02_0_33833	56156577	1
	D01_1_47296	55147842	1	56147520	E01_0_33671	56147520	1		G02_1_33837	56156577	1
	D01_2_74551	55147842	1	56147655	I01_0_33919	56147655	1	56156585	G02_0_33833	56156585	1
55157212	H01_0_33887	55157212	1		I01_1_47381	56147655	1		G02_1_33837	56156585	1
	J01_0_33993	55157212	1		I01_2_74568	56147655	1	56156591	I01_0_33919	56156591	1
55157213	H01_0_33887	55157213	1	56147845	D01_0_33654	56147845	1		I01_1_47381	56156591	1
	J01_0_33993	55157213	1		D01_1_47296	56147845	1		I01_2_74568	56156591	1
55220363	H01_0_33887	55220363	1		D01_2_74551	56147845	1	56156603	I01_0_33919	56156603	1
55242528	J01_0_33993	55242528	1	56148037	I02_0_33958	56148037	1		I01_1_47381	56156603	1
55243340	H01_0_33887	55243340	1		I02_1_66672	56148037	1		I01_2_74568	56156603	1
55247659	I02_0_33958	55247659	1	56150361	I01_0_33919	56150361	1	56156604	I01_0_33919	56156604	1
	I02_1_66672	55247659	1		I01_1_47381	56150361	1		I01_1_47381	56156604	1
55247660	I02_0_33958	55247660	1		I01_2_74568	56150361	1		I01_2_74568	56156604	1
	I02_1_66672	55247660	1	56156119	C01_0_33636	56156119	1	56156637	F02_0_33722	56156637	1
55247661	I02_0_33958	55247661	1		C01_1_47278	56156119	1	56156638	F02_0_33722	56156638	1
	I02_1_66672	55247661	1		C01_2_74528	56156119	1	56156639	F02_0_33722	56156639	1
55248038	I02_0_33958	55248038	1	56156134H	C01_2_74528	56156134	1	56156643	F02_0_33722	56156643	1
	I02_1_66672	55248038	1	56156281	D01_0_33654	56156281	1		F02_1_47313	56156643	1
55248041	I02_0_33958	55248041	1		D01_1_47296	56156281	1	56156645	F03_0_33761	56156645	1
	I02_1_66672	55248041	1		D01_2_74551	56156281	1	56156647	F.02.02.A0008_02	7	1
55252500	C01_0_33636	55252500	1	56156285	D01_0_33654	56156285	1		F.02.02.A0008_03	8	1
	C01_1_47278	55252500	1		D01_1_47296	56156285	1		F02_0_33722	56156647	1
	C01_2_74528	55252500	1		D01_2_74551	56156285	1		F02_1_47313	56156647	1
55257127	I02_0_33958	55257127	1	56156322	F04_0_33781	56156322	1	56156651	F02_0_33722	56156651	1
	I02_1_66672	55257127	1	56156323	F04_0_33781	56156323	1		F02_1_47313	56156651	1
55257141	I02_0_33958	55257141	1	56156487	G02_0_33833	56156487	1	56156654	F.02.02.A0008_02	33	1
	I02_1_66672	55257141	1		G02_1_33837	56156487	1		F.02.02.A0008_03	32	1
55257175	I02_0_33958	55257175	1	56156543	G02_0_33833	56156543	1		F02_0_33722	56156654	1
	I02_1_66672	55257175	1		G02_1_33837	56156543	1		F02_1_47313	56156654	1
55257197	I02_0_33958	55257197	1	56156544	G02_0_33833	56156544	1	56156655	F.02.02.A0008_02	34	1
	I02_1_66672	55257197	1		G02_1_33837	56156544	1		F.02.02.A0008_03	33	1
55257501	C01_0_33636	55257501	1	56156566	G02_0_33833	56156566	0		F02_0_33722	56156655	1



## SPARE PARTS INSTANCE INDEX

Code	Parts Table	Pos.	Q.ty	Code	Parts Table	Pos.	Q.ty	Code	Parts Table	Pos.	Q.ty
56156655	F02_1_47313	56156655	1	56356329	F.01.02.A0008_01	18	1	56456627	F03_1_47357	56456627	1
56156656	G01_0_33807	56156656	1		F.01.02.A0008_02	18	1	56456640	F.02.02.A0008_02	3	1
56156658	F03_0_33761	56156658	1		F01_0_33692	56356329	1		F.02.02.A0008_03	3	1
	F03_1_47357	56156658	1	56356330	F.01.02.A0008_01	17	1		F02_0_33722	56456640	1
56156670	F03_0_33761	56156670	1		F.01.02.A0008_02	17	1		F02_1_47313	56456640	1
	F03_1_47357	56156670	1		F01_0_33692	56356330	1	56456657	F03_0_33761	56456657	1
56156681	F03_1_47357	56156681	1	56356331	F.01.02.A0008_01	16	1		F03_1_47357	56456657	1
56156687Z	I02_1_66672	56156687	1		F.01.02.A0008_02	16	1	56456662	F03_0_33761	56456662	1
56156803	F.02.02.A0008_02	2	1		F01_0_33692	56356331	1		F03_1_47357	56456662	1
	F.02.02.A0008_03	2	1	56356437	F04_0_33781	56356437	1	56456663	F03_0_33761	56456663	1
56156940	H01_0_33887	56156940	1	56356545	G02_0_33833	56356545	1		F03_1_47357	56456663	1
56156948	H01_0_33887	56156948	1		G02_1_33837	56356545	1	56456669	F.01.02.A0008_01	25	1
56157178	I02_0_33958	56157178	1	56356641	F.02.02.A0008_02	5	1		F.01.02.A0008_02	28	1
	I02_1_66672	56157178	1		F.02.02.A0008_03	5	1		F01_0_33692	56456669	1
56157179	J01_0_33993	56157179	1		F02_0_33722	56356641	1	56457191	I02_0_33958	56457191	1
56157187	F03_0_33761	56157187	1		F02_1_47313	56356641	1		I02_1_66672	56457191	1
	F03_1_47357	56157187	1	56356642	F.02.02.A0008_02	4	1	56457199	I02_0_33958	56457199	1
56157198	F03_0_33761	56157198	1		F.02.02.A0008_03	4	1	56556316	F04_0_33781	56556316	1
	F03_1_47357	56157198	1		F02_0_33722	56356642	1	56556682	F.02.02.A0008_03	6	1
56157256	J01_0_33993	56157256	1		F02_1_47313	56356642	1	56657196	I02_0_33958	56657196	1
56157367	J01_0_33993	56157367	1	56356661	F.02.02.A0008_02	30	1		I02_1_66672	56657196	1
56157372	J01_0_33993	56157372	1		F.02.02.A0008_03	29	1	57156652	F.02.02.A0008_02	23	1
56157555	C01_0_33636	56157555	1		F02_0_33722	56356661	1		F.02.02.A0008_03	20	1
	C01_1_47278	56157555	1		F02_1_47313	56356661	1		F02_0_33722	57156652	1
	C01_2_74528	56157555	1	56356924	H01_0_33887	56356924	1		F02_1_47313	57156652	1
56157807	G02_0_33833	56157807	1	56359553	L01_0_49795	56359553	1	57256666	F03_1_47357	57256666	1
	G02_1_33837	56157807	1	56359554	L01_0_49795	56359554	1	58002429	I01_0_33919	58002429	1
56158943	J01_0_33993	56158943	1	56359593	L01_0_49795	56359593	1		I01_1_47381	58002429	1
56347854	G02_0_33833	56347854	1	56443871	F04_0_33781	56443871	1		I01_2_74568	58002429	1
	G02_1_33837	56347854	1	56456314	F.01.02.A0008_01	15	1	58002538	I01_0_33919	58002538	100
56356321	F04_0_33781	56356321	1		F.01.02.A0008_02	15	1		I01_1_47381	58002538	100
56356328	F.01.02.A0008_01	19	1		F01_0_33692	56456314	1		I01_2_74568	58002538	100
	F.01.02.A0008_02	19	1	56456441	G01_0_33807	56456441	1	58025866	G01_0_33807	58025866	1
	F01_0_33692	56356328	1	56456627	F03_0_33761	56456627	1	58025867	G01_0_33807	58025867	1



## SPARE PARTS INSTANCE INDEX

Code	Parts Table	Pos.	Q.ty	Code	Parts Table	Pos.	Q.ty	Code	Parts Table	Pos.	Q.ty
58025868	G01_0_33807	58025868	1	58047885	G02_1_33837	58047885	1	58056596	I01_0_33919	58056596	1
58025869	G01_0_33807	58025869	1	58048000	I02_0_33958	58048000	1		I01_1_47381	58056596	1
58026222	I01_0_33919	58026222	1		I02_1_66672	58048000	1		I01_2_74568	58056596	1
	I01_1_47381	58026222	1	58048005	I02_0_33958	58048005	1	58056605	I01_0_33919	58056605	1
	I01_2_74568	58026222	1		I02_1_66672	58048005	1		I01_1_47381	58056605	1
58042067	I01_0_33919	58042067	1	58048009	I01_0_33919	58048009	1		I01_2_74568	58056605	1
	I01_1_47381	58042067	1		I01_1_47381	58048009	1	58056606	I01_0_33919	58056606	1
	I01_2_74568	58042067	1		I01_2_74568	58048009	1		I01_1_47381	58056606	1
58042167	I01_0_33919	58042167	1	58051670	I01_0_33919	58051670	1		I01_2_74568	58056606	1
	I01_1_47381	58042167	1		I01_1_47381	58051670	1	58056644	F03_0_33761	58056644	1
	I01_2_74568	58042167	1		I01_2_74568	58051670	1		F03_1_47357	58056644	1
58042202	I01_0_33919	58042202	1	58052029	K01_0_34021	58052029	1	58056646	F03_0_33761	58056646	1
	I01_1_47381	58042202	1	58052160	K01_0_34021	58052160	1		F03_1_47357	58056646	1
	I01_2_74568	58042202	1	58052166	K01_0_34021	58052166	1	58056671	F03_0_33761	58056671	1
58043053	E01_0_33671	58043053	1	58052274	L01_0_49795	58052274	1		F03_1_47357	58056671	1
	F.02.02.A0008_02	31	1	58052280	L01_0_49795	58052280	1	58056680	F02_1_47313	58056680	1
	F.02.02.A0008_03	30	1	58052281	L01_0_49795	58052281	1	58056812	I01_2_74568	58056812	1
	F02_0_33722	58043053	1	58052327	L01_0_49795	58052327	1	58056889	C01_0_33636	58056889	1
	F02_1_47313	58043053	1	58056155	I01_0_33919	58056155	1		C01_1_47278	58056889	1
	G02_0_33833	58043053	1		I01_1_47381	58056155	1		C01_2_74528	58056889	1
	G02_1_33837	58043053	1		I01_2_74568	58056155	1	58056918	H01_0_33887	58056918	1
58043086	F.01.02.A0008_01	11	1	58056208	F03_1_47357	58056208	1	58056942	H01_0_33887	58056942	1
	F.01.02.A0008_02	11	1	58056313	F04_0_33781	58056313	1	58056991	C01_0_33636	58056991	1
	F01_0_33692	58043086	1	58056391	F.01.02.A0008_01	12	1		C01_1_47278	58056991	1
58043176	F04_0_33781	58043176	1		F.01.02.A0008_02	12	1		C01_2_74528	58056991	1
	J01_0_33993	58043176	1		F01_0_33692	58056391	1	58057181	I02_0_33958	58057181	1
58043344	I01_0_33919	58043344	1	58056434	G01_0_33807	58056434	1		I02_1_66672	58057181	1
	I01_1_47381	58043344	1	58056447	E01_0_33671	58056447	1	58057211	I01_0_33919	58057211	1
	I01_2_74568	58043344	1	58056580	I01_0_33919	58056580	1		I01_1_47381	58057211	1
58047662	I02_0_33958	58047662	1		I01_1_47381	58056580	1		I01_2_74568	58057211	1
	I02_1_66672	58047662	1		I01_2_74568	58056580	1	58057295	I01_0_33919	58057295	1
58047875	G02_0_33833	58047875	1	58056593	I01_0_33919	58056593	1		I01_1_47381	58057295	1
	G02_1_33837	58047875	1		I01_1_47381	58056593	1		I01_2_74568	58057295	1
58047885	G02_0_33833	58047885	1		I01_2_74568	58056593	1	58057342	I01_0_33919	58057342	1





## SPARE PARTS INSTANCE INDEX

Code	Parts Table	Pos.	Q.ty	Code	Parts Table	Pos.	Q.ty	Code	Parts Table	Pos.	Q.ty
58057342	I01_1_47381	58057342	1	58156449	F03_1_47357	58156449	1	59056628	F.01.02.A0008_01	2	1
	I01_2_74568	58057342	1	58156653	F03_0_33761	58156653	1		F01_0_33692	59056628	1
58057357	I01_0_33919	58057357	1	58170021	F.02.02.A0008_02	13	1	59056649	F02_0_33722	59056649	1
	I01_1_47381	58057357	1		F.02.02.A0008_03	12	1		F02_1_47313	59056649	1
	I01_2_74568	58057357	1		F02_0_33722	58170021	1	59056667	F03_0_33761	59056667	1
58057374	J01_0_33993	58057374	1		F02_1_47313	58170021	1		F03_1_47357	59056667	1
58057420	I01_0_33919	58057420	1	58192747	F04_0_33781	58192747	1	59056712	F.01.02.A0008_02	2	1
	I01_1_47381	58057420	1	58192748	F03_0_33761	58192748	1	59056875	H01_0_33887	59056875	1
	I01_2_74568	58057420	1	59015425	E01_0_33671	59015425	1	59056886	H01_0_33887	59056886	1
58057645	J01_0_33993	58057645	1	59047743	L01_0_49795	59047743	1	59056887	H01_0_33887	59056887	1
	K01_0_34021	58057645	1	59047745	L01_0_49795	59047745	1	59056975	J01_0_33993	59056975	1
58057724	K01_0_34021	58057724	1	59056051	C01_0_33636	59056051	1	59057176	J01_0_33993	59057176	1
58057746	K01_0_34021	58057746	1		C01_1_47278	59056051	1	59057366	J01_0_33993	59057366	1
58057767	K01_0_34021	58057767	1		C01_2_74528	59056051	1	59057371	J01_0_33993	59057371	1
58057768	K01_0_34021	58057768	1	59056111	C01_0_33636	59056111	1	59057504	C01_0_33636	59057504	1
58057770	K01_0_34021	58057770	1		C01_1_47278	59056111	1		C01_1_47278	59057504	1
58057772	K01_0_34021	58057772	1		C01_2_74528	59056111	1		C01_2_74528	59057504	1
58057773	K01_0_34021	58057773	1	59056318	F04_0_33781	59056318	1	59059551	L01_0_49795	59059551	1
58057774	K01_0_34021	58057774	1	59056438	F04_0_33781	59056438	1	59059561	L01_0_49795	59059561	1
58093089	K01_0_34021	58093089	1	59056440	F04_0_33781	59056440	1	59059571	L01_0_49795	59059571	1
58125950	I02_0_33958	58125950	1	59056445	G01_0_33807	59056445	1	59059591	L01_0_49795	59059591	1
	I02_1_66672	58125950	1	59056547	G02_0_33833	59056547	1	59247884	D01_0_33654	59247884	1
58147704	I01_0_33919	58147704	1		G02_1_33837	59056547	1		D01_1_47296	59247884	1
	I01_1_47381	58147704	1	59056558	G01_0_33807	59056558	1		D01_2_74551	59247884	1
	I01_2_74568	58147704	1	59056573	G02_0_33833	59056573	1	59247971	D01_0_33654	59247971	1
58150313	I01_0_33919	58150313	1		G02_1_33837	59056573	1		D01_1_47296	59247971	1
	I01_1_47381	58150313	1	59056574	G02_0_33833	59056574	1		D01_2_74551	59247971	1
	I01_2_74568	58150313	1		G02_1_33837	59056574	1	59256280	D01_0_33654	59256280	1
58156135	C01_2_74528	58156135	1	59056583	G02_0_33833	59056583	1		D01_1_47296	59256280	1
58156156	I01_0_33919	58156156	1		G02_1_33837	59056583	1		D01_2_74551	59256280	1
	I01_1_47381	58156156	1	59056584	G02_0_33833	59056584	1	59256315	F04_0_33781	59256315	1
	I01_2_74568	58156156	1		G02_1_33837	59056584	1	59256665	F.02.02.A0008_02	15	1
58156448	F03_1_47357	58156448	1	59056619	F.02.02.A0008_02	11	1		F.02.02.A0008_03	14	1
58156449	F03_0_33761	58156449	1		F.02.02.A0008_03	10	1		F02_0_33722	59256665	1



## SPARE PARTS INSTANCE INDEX

Code	Parts Table	Pos.	Q.ty
59256665	F02_1_47313	59256665	1
59256685	I02_1_66672	59256685	1
59256880	H01_0_33887	59256880	1
59257159	I01_0_33919	59257159	1
	I01_1_47381	59257159	1
	I01_2_74568	59257159	1
59257160	I01_0_33919	59257160	1
	I01_1_47381	59257160	1
	I01_2_74568	59257160	1
59257195	I02_0_33958	59257195	1
59259555	L01_0_49795	59259555	1
59259563	L01_0_49795	59259563	1
59259567	L01_0_49795	59259567	1
59259578	L01_0_49795	59259578	1
59259580	L01_0_49795	59259580	1
59259598	L01_0_49795	59259598	1
92243685	L01_0_49795	92243685	1
92457794	L01_0_49795	92457794	1
92459580	L01_0_49795	92459580	1
F0810505010	J01_0_33993	F0810505	1
F0844273090	F.02.02.A0008_02	14	1
	F.02.02.A0008_03	13	1
	F02_0_33722	F0844273	1
	F02_1_47313	F0844273	1